

Plat of Survey
for
Midwest Materials
3687 Shepard Road
Part of Lot No. 4G
Perry Twp. - Lake County - Ohio
September 2017 Scale 1"=80'

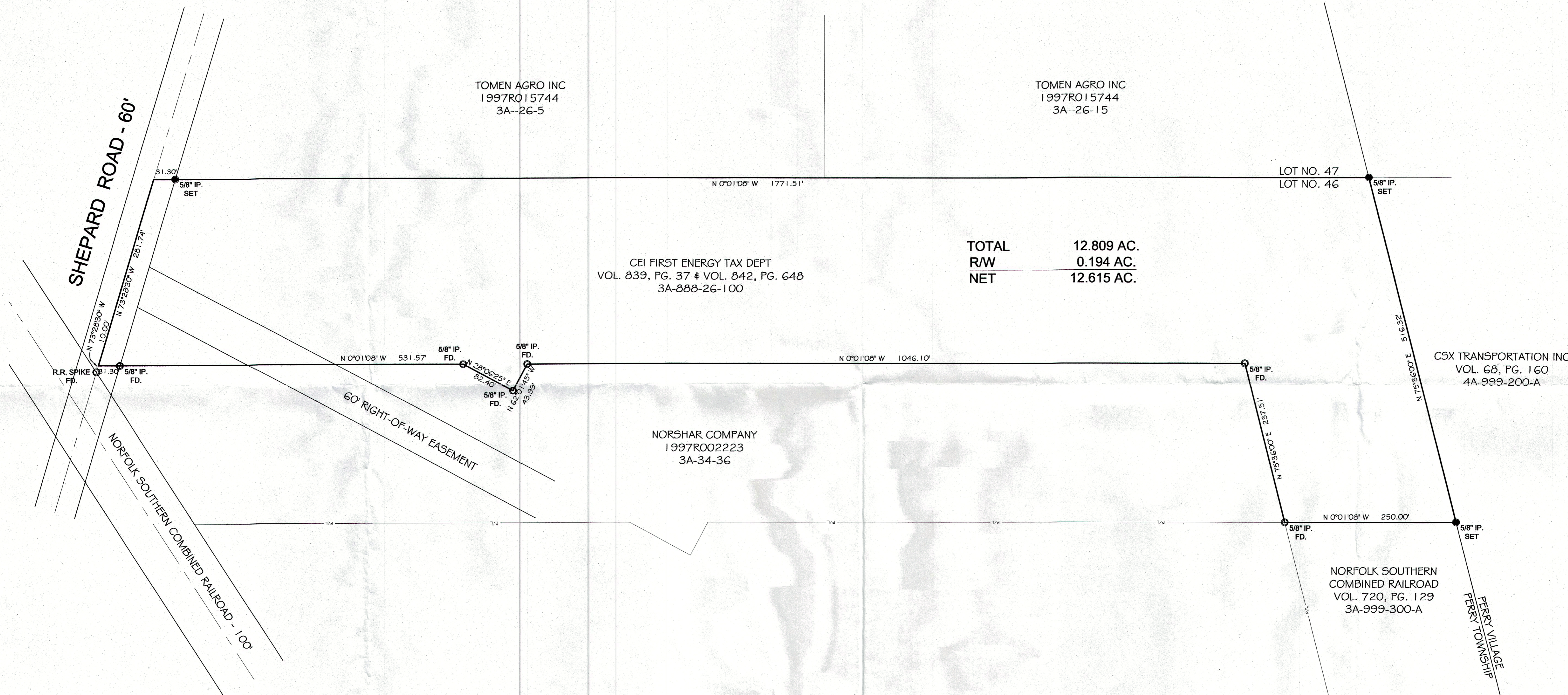
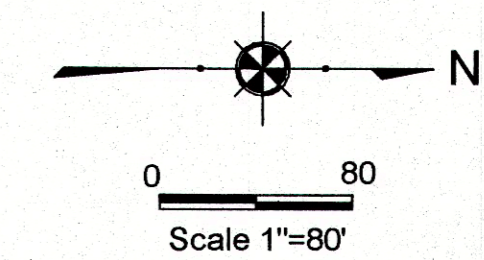

TOTAL 12.809 AC.
R/W 0.194 AC.
NET 12.615 AC.

NOTES:

This plat was prepared without the benefit of an abstract of title and is subject to any state of facts revealed by an examination of the same.

Documents used in preparation of this survey are cited on the plat.

Occupation is consistent with the title lines except where noted on survey.

Size of monumentation found or set is noted on plat.

All iron pins set are 5/8" x 30" and are capped H. JONES PLSG343

Bearings are based upon the centerline of Shepard Road as being North 73°28'30" West and are used to describe angles only.

Harry S. Jones Jr. #6343
Harry S. Jones Jr. P.S. #6343
9/24/17
Date

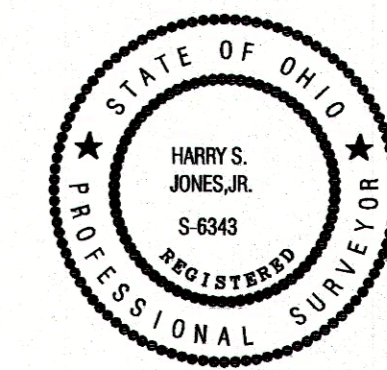

Revisions	
1	
2	
3	
4	
5	
6	

INDEX	
1	SITE PLAN
2	
3	
4	
5	
6	

Jones Surveying, LLC
ENGINEERS - SURVEYORS - PLANNERS
1924 MENTOR AVE., FAINESVILLE, OHIO
(PH.) 440-357-1811 (FAX) 440-357-9173
(E-MAIL) ljonesurveying@yahoo.com

Date: 9/23/2017
Scale: Hor. 1"=80'
Vert. _____
Filename: 17-199
Tab Name: _____
Computer: GMB

PLAT OF SURVEY
MIDWEST MATERIALS
PERRY TWP. - LAKE COUNTY - OHIO

Sheet 1 of 1
Contract No. 17-199