

GETCH SURVEY FOR THE CLEVELAND MUSEUM OF NATURAL HISTORY
 LOT 16 PERRY TOWNSHIP & LOT 16 LEROY TOWNSHIP
 LAKE COUNTY, OHIO

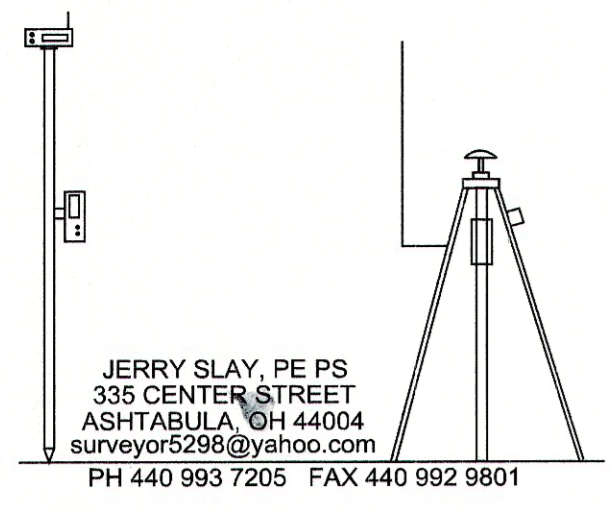

JERRY SLAY, PE PS
 335 CENTER STREET
 ASHTABULA OH 44004
 surveyor5298@yahoo.com
 PH 440 993 7205 FAX 440 992 9801

SCALE: 1" = 100' 10/27/16
 REFERENCE SURVEYS: CSS - 11/12, HOOVLER - 3/15
 ALL PERTINENT DOCUMENTS ARE AS SHOWN

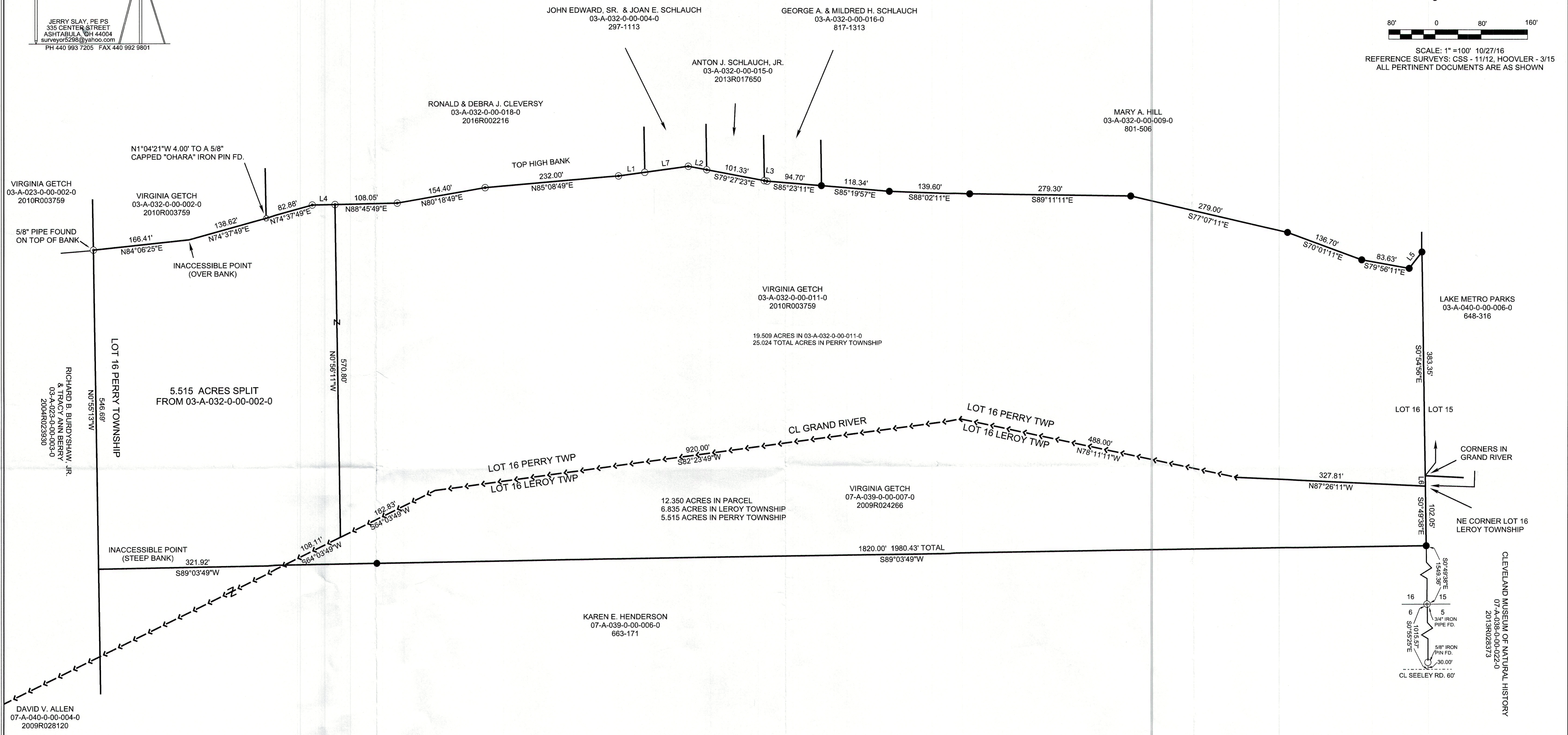

LEGEND

- ⊙ 5/8" IRON PIPE FOUND
- 5/8" X 30" CAPPED "SLAY 5298" IRON PIN SET
- 5/8" CAPPED "OHARA" IRON PIN FOUND
- 5/8" IRON PIN FOUND

LINE	BEARING	HORIZ DIST
L1	N82°13'49"E	45.72'
L2	S79°30'11"E	32.45'
L3	S79°36'02"E	5.14'
L4	N88°45'39"E	39.45'
L5	N38°09'49"E	35.63'
L6	S0°49'38"E	17.84'
L7	N82°13'56"E	75.86'

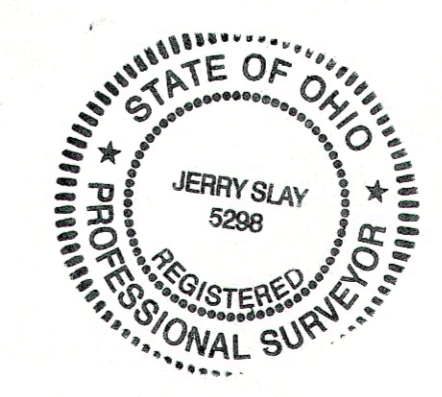

I hereby certify that I have surveyed this parcel and that the same is true and correct. This parcel was surveyed in accordance with the provisions of Chapter 4733-37 of the Ohio Administrative Code.

Jerry Slay 11-1-16
 Jerry Slay, P.E. P.S.
 Ohio Surveyor Number 5298

FILE NAME		
GETCH CMNH 7 16 FINAL MAP.TRV	DATE	DRAWN BY
80 FULH	10/24/16	
JOB	REVISION	SHEET
	1/1	1/1

This map drawn with TRAVERSE PC Software