

**RESURVEY & COMBINATION OF LANDS**  
 ALL THAT CERTAIN LANDS SITUATE IN LOTS 47, 48, 57, 58 & 67, TOWNSHIP OF PERRY PERRY, TOWNSHIP NUMBER 11 NORTH, RANGE VII WEST, IN THE CONNECTICUT WESTERN RESERVE SURVEY, COUNTY OF LAKE, STATE OF OHIO. A RESURVEY & COMBINATION OF THE LANDS TO GERTRUDE LOSELY, TRUSTEE, AS RECORDED IN DOCUMENT NUMBER 2017R021719 (PPN 03-A-018-0-00-005-0; PPN 03-A-018-0-00-029-0; PPN 03-A-026-0-00-013-0; PPN 03-A-026-0-00-014-0; PPN 03-A-027-0-00-001-0; PPN 03-A-027-0-00-002-0 AND PPN 03-A-027-0-00-003-0 ) IN THE OFFICE OF THE COUNTY RECORDER.

**NOTES & REFERENCES**

- ALL IRON PIN SET ARE 5/8" X 30" REBAR WITH CAP "CRABBS 7245".
- DEEDS OF RECORD
- OCCUPATION AGREES WITH TITLE LINES AS PREVIOUSLY MONUMENTED EXCEPT AS SHOWN ON THIS PLAT

THIS SURVEY WAS PERFORMED TO AN ACCURACY AS SET FORTH IN THE 2003 OHIO ADMINISTRATIVE CODE 4733-37.

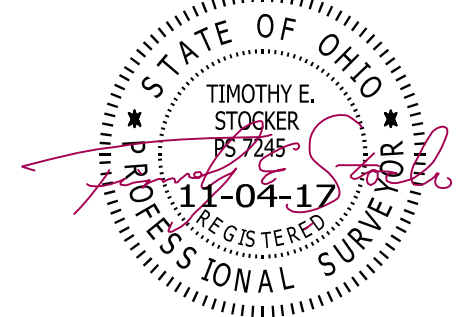

TIMOTHY E. STOCKER, P.S. 7245

**LEGEND**

- IRON PIN FOUND/SET
- ⊙ IRON PIPE
- STONE MONUMENT
- ⊠ MONUMENT BOX
- ⊕ P.K. NAIL FOUND/SET
- DRILL HOLE FOUND
- CALC CALCULATED
- MEAS MEASURED
- OBS OBSERVED
- DEED DEED RECITED
- PLAT PLAT RECITED

- A-1**  
 #3380  
 M.A. & C.M. HUTSON  
 DOC. 2000R016165  
 PPN 03-A-028-0-00-006-0
- A-2**  
 #3640  
 F. & T. GIANFAGNA  
 VOL. 617, PG. 543  
 PPN 04-A-028-A-00-015-0 & PPN 03-A-027-0-00-004-0 (A-2-1)
- A-3**  
 J.K. & C.A. HONG, TRUSTEES  
 DOC. 2011R004620  
 PPN 03-A-027-0-00-005-0

**NARROWS ROAD**  
 60' RW

**233.7881 ACRES COMBINED**  
 (0.4030 ACRES IN THE RW)  
**GERTRUDE LOSELY,**  
**TRUSTEE**  
**DOC. 2017R021719**



**SCALE: 1" = 600'**  
**SURVEY: SEPTEMBER 8, 2017**  
**MAP: NOVEMBER 4, 2017**

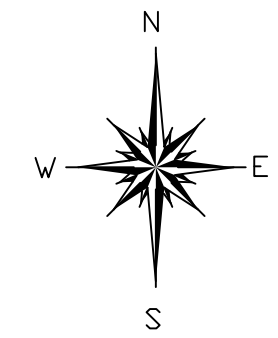

BASIS OF BEARINGS ARE TO AN ASSUMED MERIDIAN ALONG THE CENTERLINE OF NARROWS ROAD NORTH 58°-43'-08" EAST

LINE	BEARING	DISTANCE
L 1	S 00°17'57" E	138.83' OBS
L 2	S 86°58'29" E	301.31' OBS
L 3	N 00°08'01" W	99.60' OBS
L 3A	S 89°07'25" W	673.65' OBS
L 4	N 18°31'20" W	121.66' OBS
L 5	N 58°43'08" E	590.82' OBS
L 6	S 88°58'18" W	1568.67' OBS
L 7	S 58°43'08" W	349.06' OBS

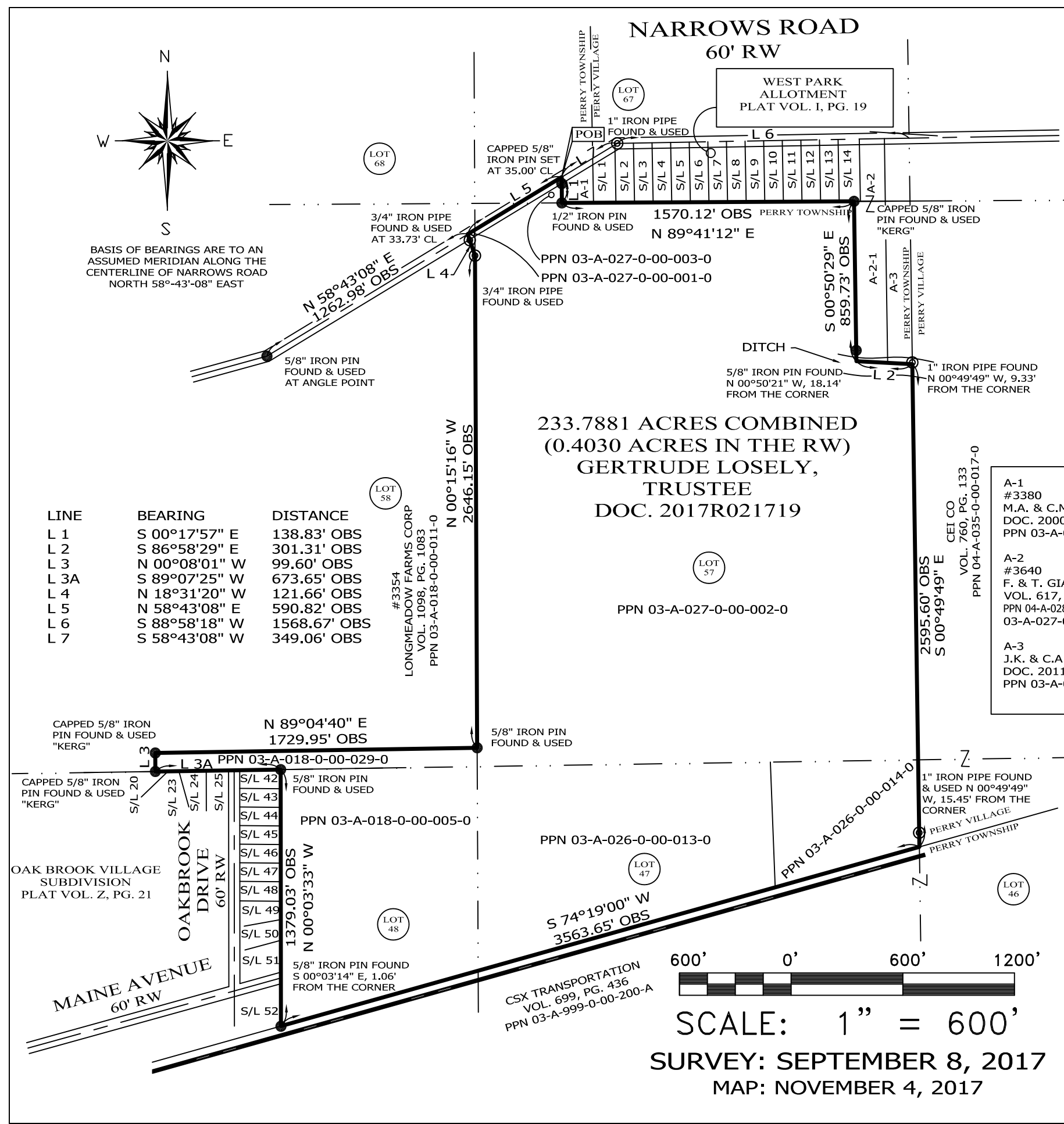

PREPARED FOR:  GERTRUDE LOSELY, TRUSTEE	PROJECT NAME: RESURVEY & COMBINATION OF LANDS	PROJECT ADDRESS: NARROWS ROAD PERRY, OHIO
	PROJECT LOCATION: LAKE COUNTY, OHIO	JOB NUMBER: 6846
<b>FOR INQUIRIES CONCERNING THIS SURVEY CONTACT:</b> <b>CSS</b> CRABBS' SURVEYING SERVICE P.O. BOX 908 PAINESVILLE, OHIO 44077 1-800-488-3968		CHK: T. STOCKER DRN: S. HUPERTZ REV: PAGE 1 OF 1