

LOT LINE ADJUSTMENT OF PP#03A-023-0-00-003-0 AND PP#03A-023-0-00-004-0

BEING PART OF LOTS 17 AND 27 IN PERRY TOWNSHIP
COUNTY OF LAKE - STATE OF OHIO

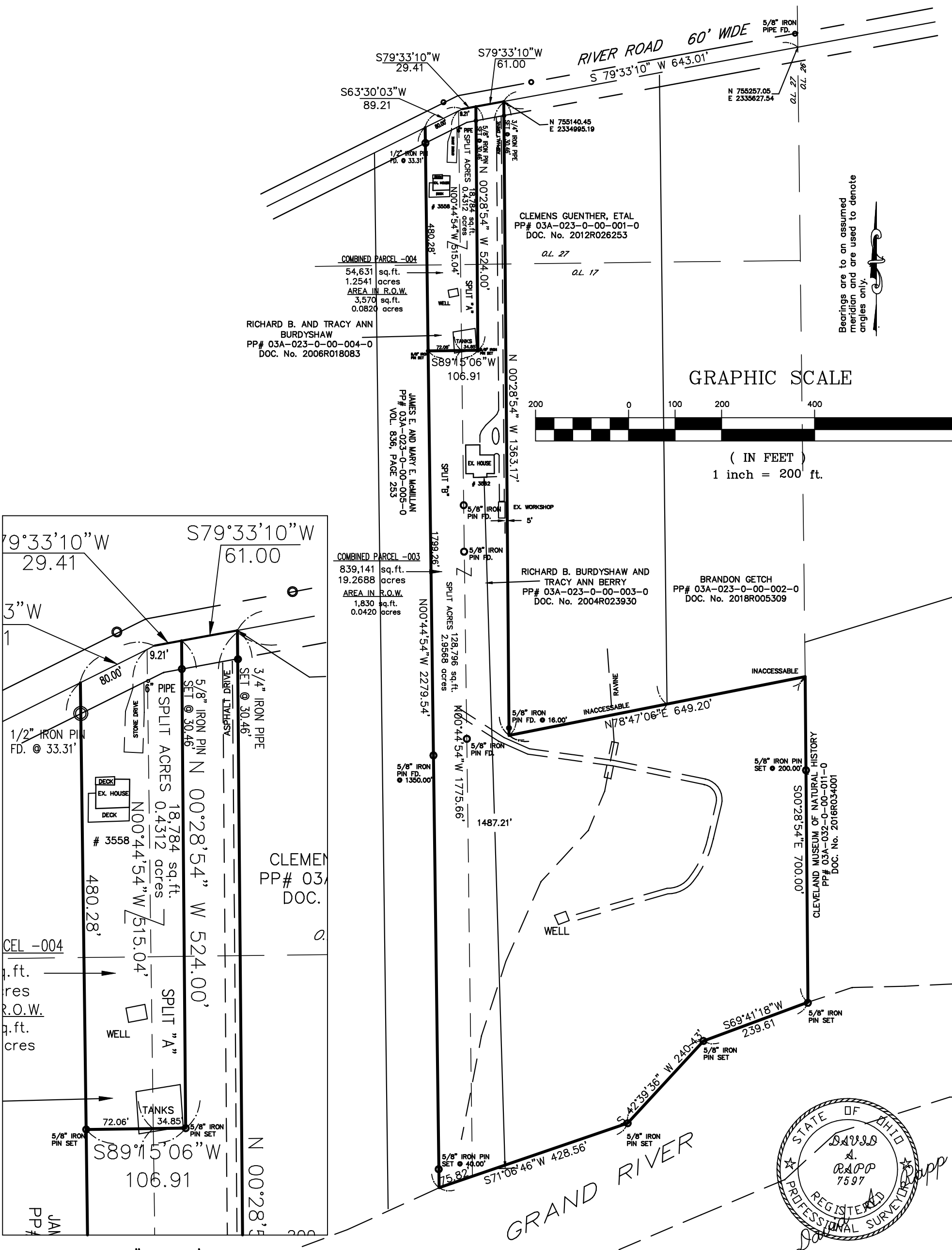

Bearings are to an assumed meridian and are used to denote angles only.

GRAPHIC SCALE

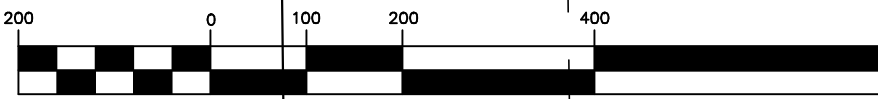

(IN FEET)
1 inch = 200 ft.

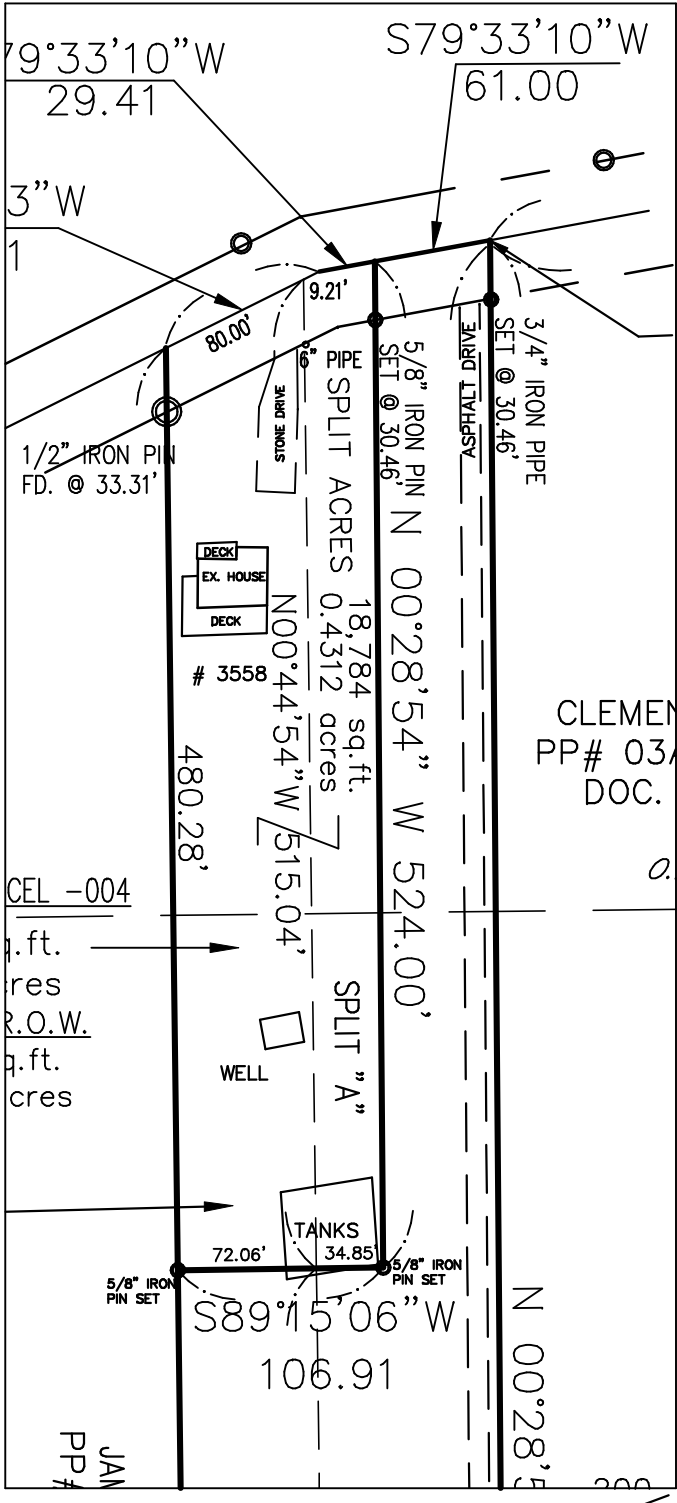

SCALE: 1" = 100'

ALL IRON PINS SET ARE 5/8" (30" OF LENGTH) AND ARE IDENTIFIED BY A PLASTIC CAP BEARING THE IMPRINT "7597". ALL PIPES FD. ARE INSIDE DIMENSIONS.

DISTANCES ARE GIVEN IN FEET AND DECIMAL PARTS THEREOF UNLESS OTHERWISE NOTED. SURVEYED AUGUST, 2021 THIS PLAT WAS PREPARED UNDER MY SUPERVISION AND IS CORRECT TO THE BEST OF MY KNOWLEDGE AND BELIEF AND IN ACCORDANCE WITH THE PROVISIONS OF CHAPTER 4733-37 OF THE OHIO ADMINISTRATIVE CODE.

DAVID RAPP SERVICES
dave@usaeq.com
(440) 983-1607

SOURCES:
DEEDS AND PLATS AS NOTED

David A. Rapp 8/14/21
DAVID A. RAPP P.S. No. 7597

