

LOT SPLIT
of lands owned by
Camp Roosevelt Company and William Van Lorimer
OF A 20.5360 ACRE PARCEL
SITUATED IN THE TOWNSHIP OF PERRY, COUNTY OF LAKE
AND STATE OF OHIO
KNOWN AS BEING PART OF ORIGINAL LOT NO 98
ALL OF SUBLOTS 54-56 AND 61-75 ALONG WITH
THE SOUTHERLY HALF OF SUBLot 57 AND ALL OF BLOCK "A"
SAID SUBLots AND BLOCK "A" ARE IN THE SUNNYMEADE ALLOTMENT, VOL G, PAGE 6
BEING PART OF PP # 3A-22-00-1,7,8,9 AND 3A-022-A-21,22,23,24,1-16



Bearings are to an assumed
meridian and are used to denote
angles only

CLARK ROAD
50' WIDE

PERRY PARK ROAD
50' WIDE

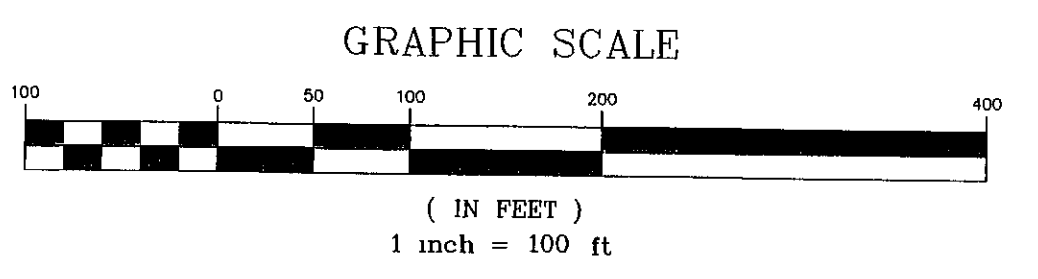
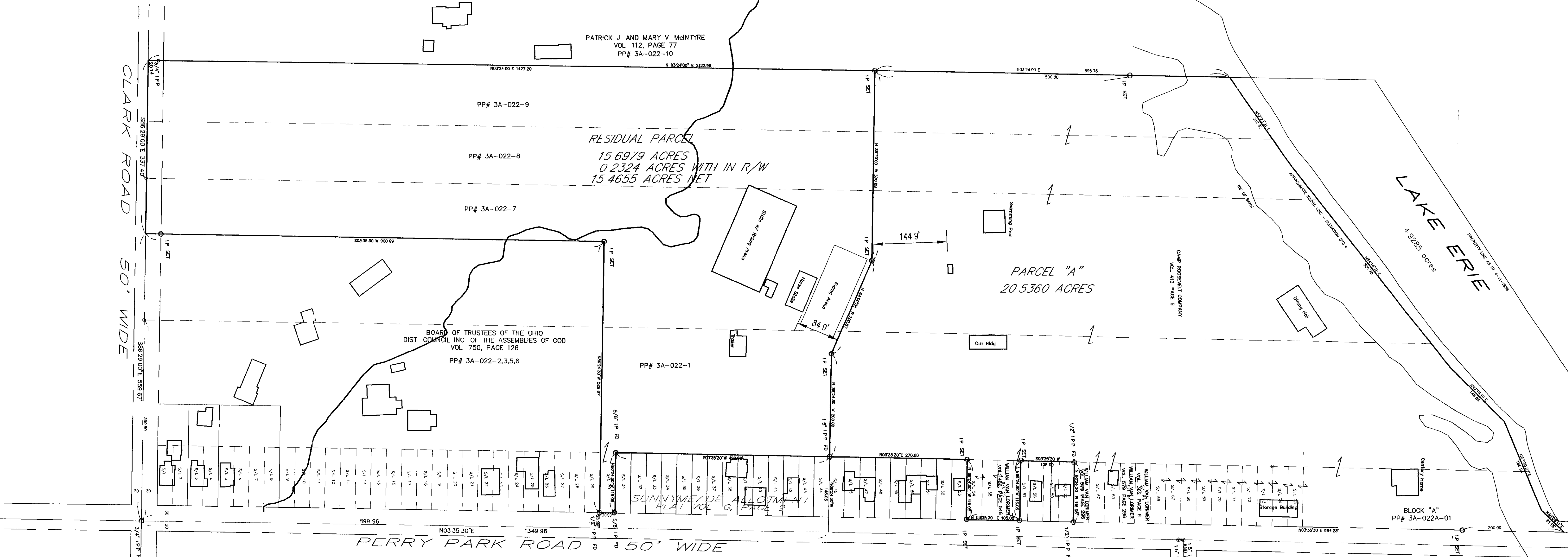

SOURCES
DEEDS AND PLATS AS NOTED
LAKE COUNTY PLANIMETRIC MAPS

DISTANCES ARE GIVEN IN FEET AND DECIMAL PARTS THEREOF
UNLESS OTHERWISE NOTED SURVEYED APRIL, 2002
THIS PLAT WAS PREPARED UNDER MY SUPERVISION AND IS
CORRECT TO THE BEST OF MY KNOWLEDGE AND BELIEF

David A. Rapp 5/5/02
DAVID A. RAPP P.S. No 7597

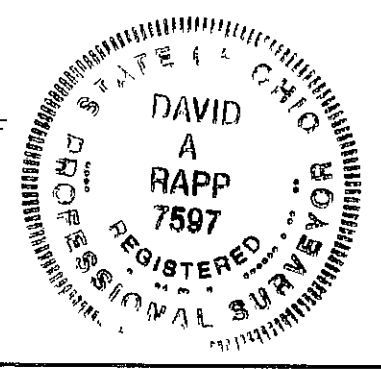

COR CONSULTANTS, INC 23 S FOREST ST GENEVA, OHIO 44041 (440) 466-8885 FAX (440) 466-0706	DATE	APRIL, 2002	21101
	DRAWN BY	DAR	
	CHECKED BY	RMD	
	APPROVED BY	DAR	
	PS No	7597	

3A-22-1