

ENGLISH SURVEY  
 LOT 78  
 PERRY TOWNSHIP  
 LAKE COUNTY, OHIO

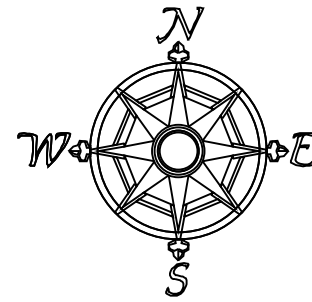

All bearings are to an assumed meridian and indicate angles only.

SCALE: 1"=200'



CEI FIRST ENERGY TAX DEPT.  
 821/514  
 03-A-888-0-18-100-0

CEI FIRST ENERGY TAX DEPT.  
 650/174  
 03-A-888-0-16-100-0

Slay Surveys:  
 05-2005, 09-17-2010  
 03-01-2019, 10-28-2022 &  
 04-05-2023

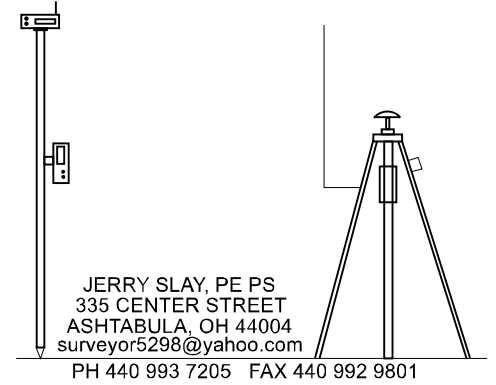
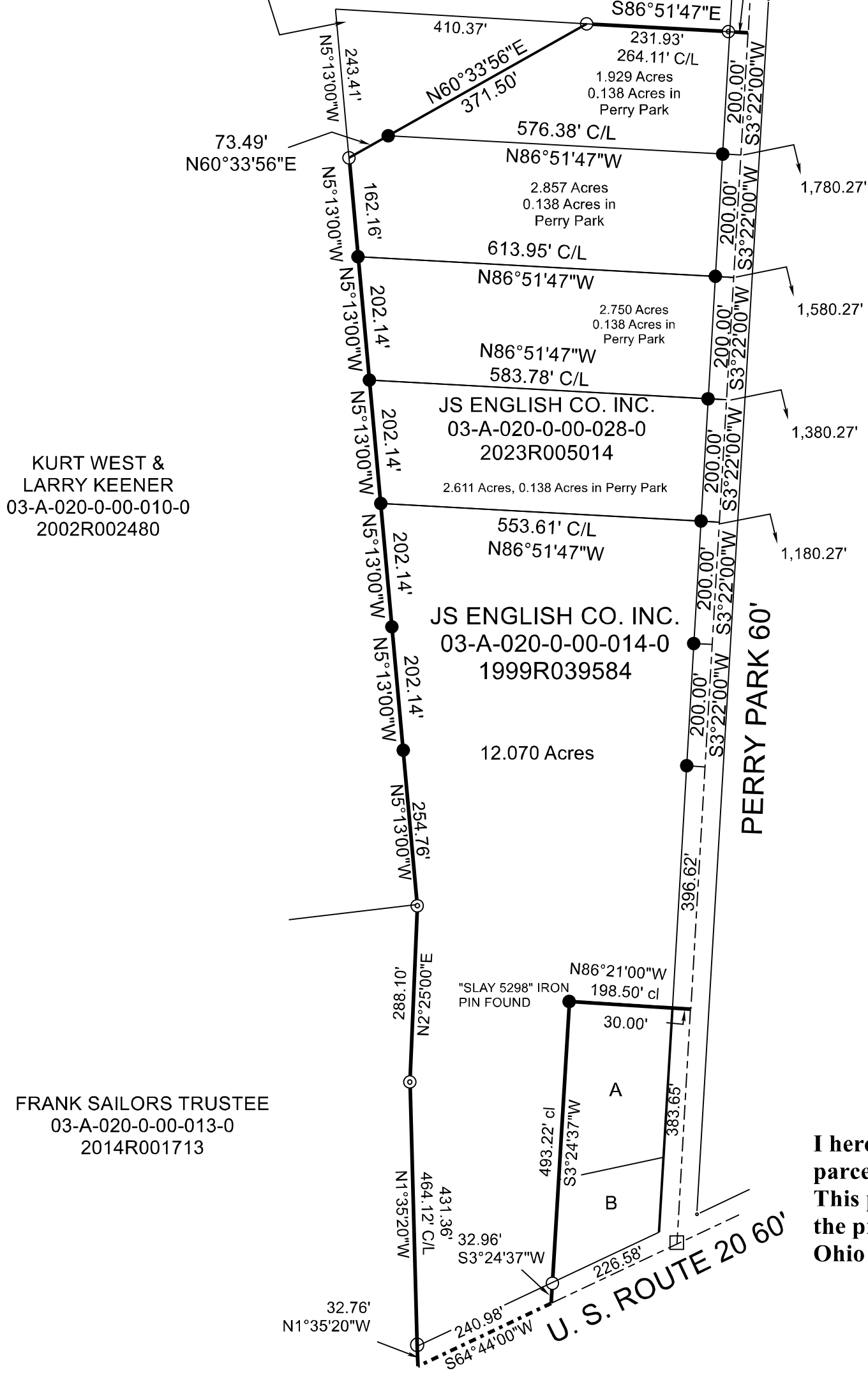

A- MICHAEL A. & PATRICIA SBROCCO  
 03-A-020-0-00-016-0  
 2001R027490  
 B- UZAIR INC.  
 03-A-020-0-00-015-0  
 2005R007591

I hereby certify that I have surveyed this parcel and that the same is true and correct. This parcel was surveyed in accordance with the provisions of Chapter 4733-37 of the Ohio Administrative Code.



Jerry Slay, P.E. P.S.  
 Ohio Surveyor Number 5298

LEGEND	
○	5/8" IRON PIN FOUND
⊙	1" IRON PIPE FOUND
●	5/8" X 30" CAPPED "SLAY 5298" IRON PIN SET UNLESS NOTED OTHERWISE
□	3/4" IRON PIN FOUND IN A MONUMENT BOX

A-MICHAEL A. & PATRICIA SBROCCO  
 03-A-020-0-00-016-0  
 2001R027490

B- UZAIR INC.

FILE NAME		
ENGLISH 4 SPLITS N END 4 2023.TRV		
SCALE	DATE	DRAWN BY
200 Ft/In	4-6-2023	JDS
JOB	REVISION	SHEET
	1/1	1/1

This map drawn with TRAVERSE PC Software