

**ENGLISH SURVEY
LOT 78
PERRY TOWNSHIP
LAKE COUNTY, OHIO**

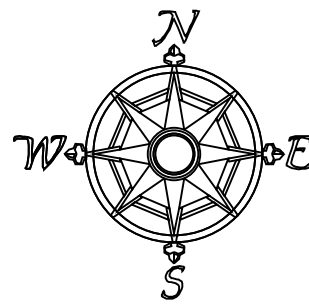

All bearings are to an assumed meridian and indicate angles only.

**CEI FIRST ENERGY TAX DEPT.
821/514
03-A-888-0-18-100-0**

CEI FIRST ENERGY TAX DEPT.
650/174
03-A-888-0-16-100-0

SCALE: 1"=200'



05-2005
09-17-2010 &
03-01-2019
11-03-2022

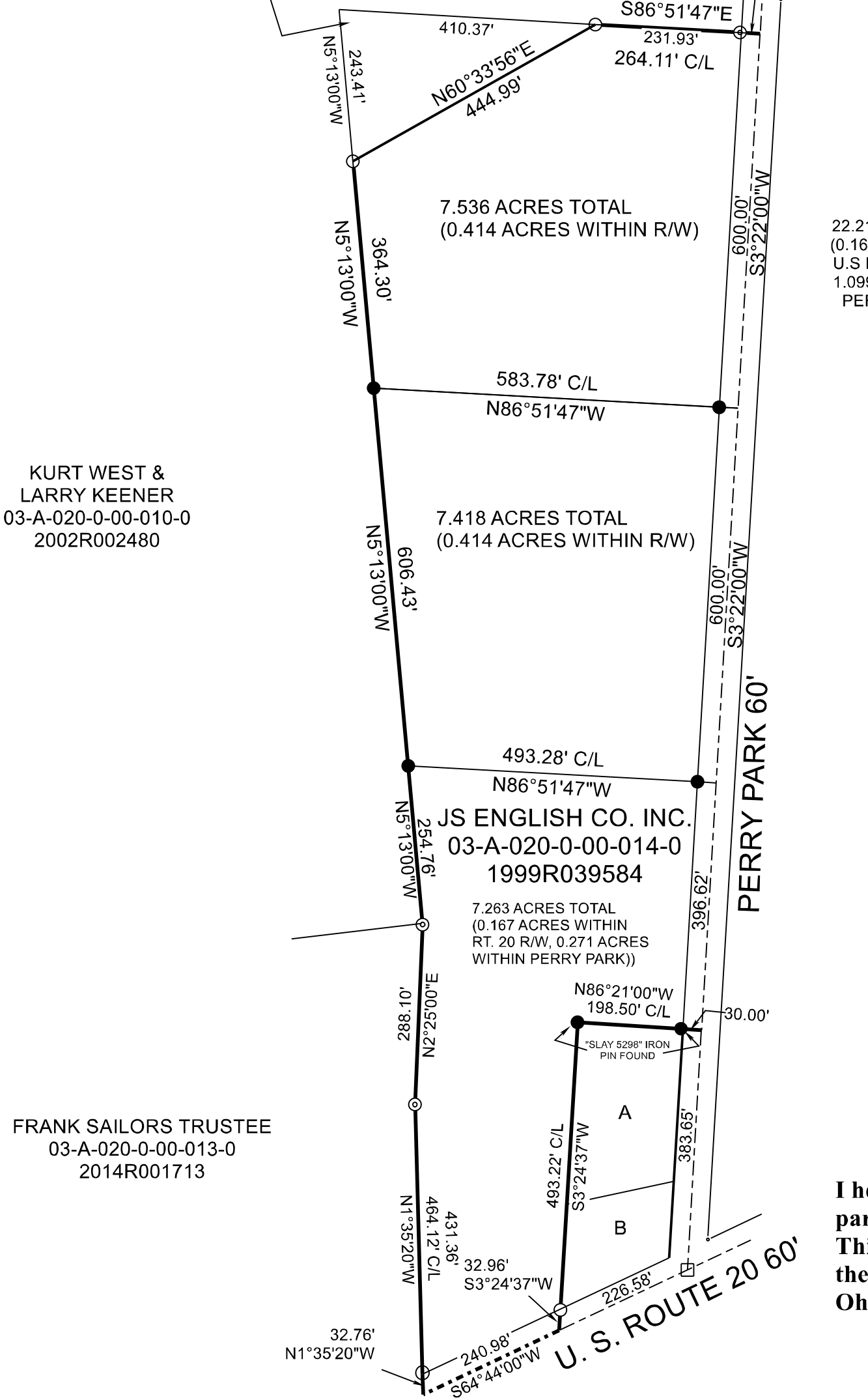

22.217 ACRES TOTAL
(0.167 ACRES WITHIN
U.S. ROUTE 20 R/W &
1.099 ACRES WITHIN
PERRY PARK R/W)

A- MICHAEL A. & PATRICIA SBROCCO
03-A-020-0-00-016-0
2001R027490

B- UZAIR INC.
03-A-020-0-00-015-0
2005R007591

**KURT WEST &
LARRY KEENER**
03-A-020-0-00-010-0
2002R002480

7.418 ACRES TOTAL
(0.414 ACRES WITHIN R/W)

7.536 ACRES TOTAL
(0.414 ACRES WITHIN R/W)

7.263 ACRES TOTAL
(0.167 ACRES WITHIN
RT. 20 R/W, 0.271 ACRES
WITHIN PERRY PARK))

JS ENGLISH CO. INC.
03-A-020-0-00-014-0
1999R039584

FRANK SAILORS TRUSTEE
03-A-020-0-00-013-0
2014R001713

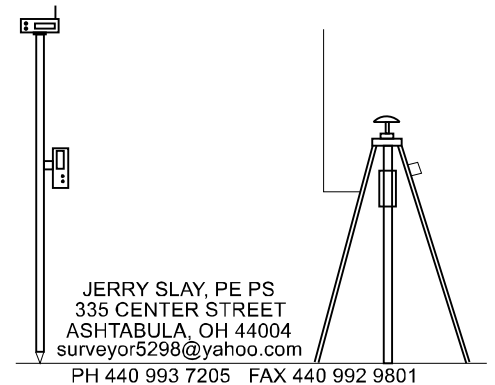

JERRY SLAY, PE PS
335 CENTER STREET
ASHTABULA, OH 44004
surveyor5298@yahoo.com
PH 440 993 7205 FAX 440 992 9801

I hereby certify that I have surveyed this parcel and that the same is true and correct. This parcel was surveyed in accordance with the provisions of Chapter 4733-37 of the Ohio Administrative Code.



**Jerry Slay, P.E. P.S.
Ohio Surveyor Number 5298**

LEGEND	
○	5/8" IRON PIN FOUND
⊙	1" IRON PIPE FOUND
●	5/8" X 30" CAPPED "SLAY 5298" IRON PIN SET UNLESS NOTED OTHERWISE
□	1/2" IRON PIN FOUND IN A MONUMENT BOX

FILE NAME		
ENGLISH LAKE COUNTY 3 LOTS 2022.TRV		
SCALE	DATE	DRAWN BY
200 Ft/In	11-28-2022	JDS
JOB	REVISION	SHEET
	1/1	1/1

This map drawn with TRAVERSE PC Software