

RESURVEY OF LANDS

ALL THAT CERTAIN LANDS SITUATE IN LOT 38, TOWNSHIP OF PERRY, TOWNSHIP NUMBER 11 NORTH, RANGE VII WEST, IN THE CONNECTICUT WESTERN RESERVE SURVEY, COUNTY OF LAKE, STATE OF OHIO. A RESURVEY OF THE LANDS TO GERTRUDE LOSELY, TRUSTEE, AS RECORDED IN DOCUMENT NUMBER 2017R021719 (PPN 03-A-017-0-00-006-0) IN THE OFFICE OF THE COUNTY RECORDER.

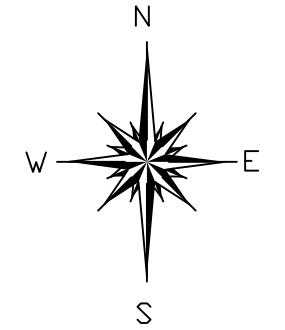

BASIS OF BEARINGS ARE TO AN ASSUMED MERIDIAN ALONG THE CENTERLINE OF KEENER ROAD NORTH 27°-03'-33" WEST

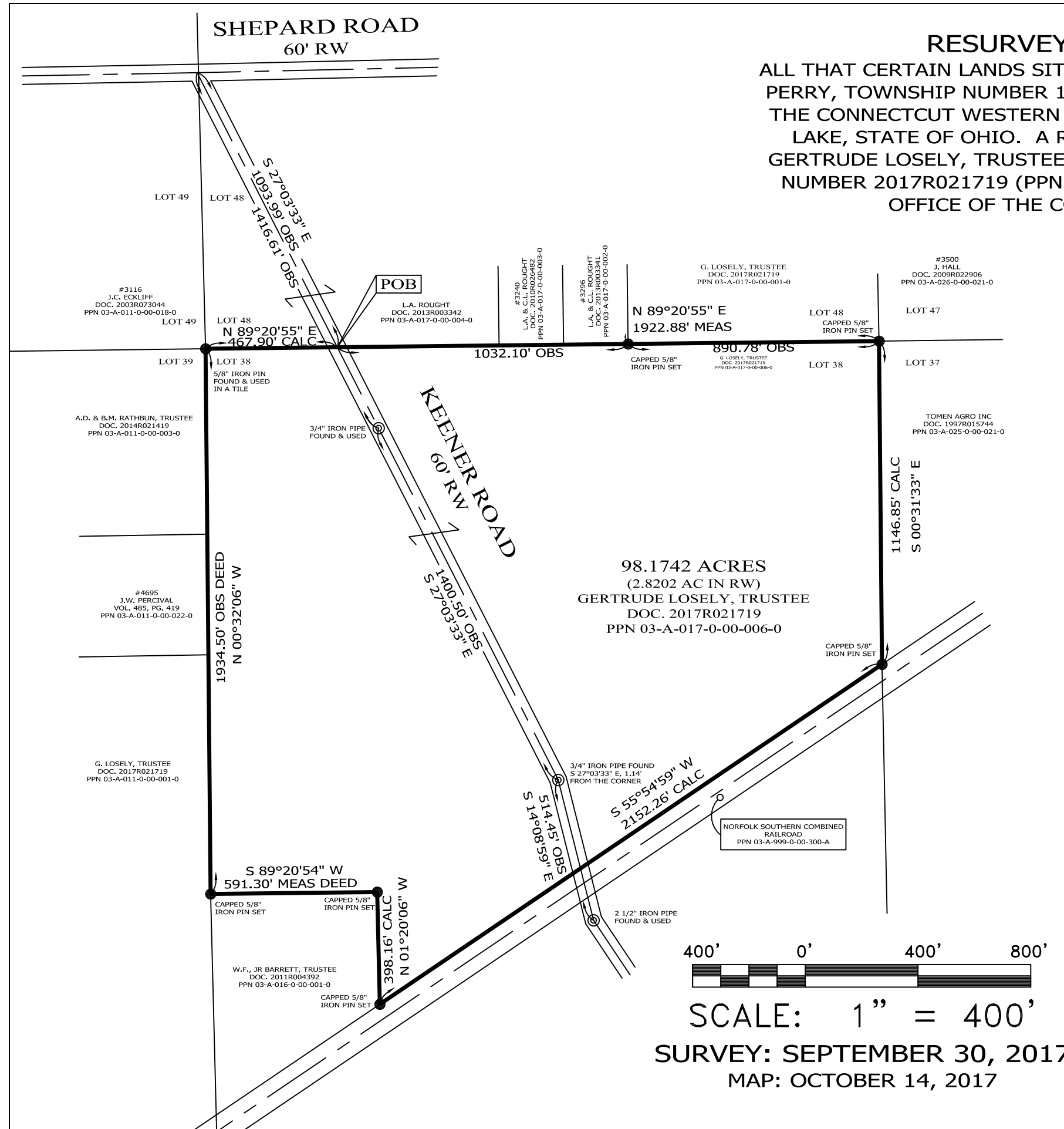

NOTES & REFERENCES

- ALL IRON PIN SET ARE 5/8" X 30" REBAR WITH CAP "CRABBS 7245".
- DEEDS OF RECORD
- OCCUPATION AGREES WITH TITLE LINES AS PREVIOUSLY MONUMENTED EXCEPT AS SHOWN ON THIS PLAT

LEGEND

- IRON PIN FOUND/SET
- ⊙ IRON PIPE
- STONE MONUMENT
- ⊗ MONUMENT BOX
- ⊕ P.K. NAIL FOUND/SET
- DRILL HOLE FOUND
- CALC CALCULATED
- MEAS MEASURED
- - - OBS OBSERVED
- DEED DEED RECITED
- PLAT PLAT RECITED

THIS SURVEY WAS PERFORMED TO AN ACCURACY AS SET FORTH IN THE 2003 OHIO ADMINISTRATIVE CODE 4733-37.

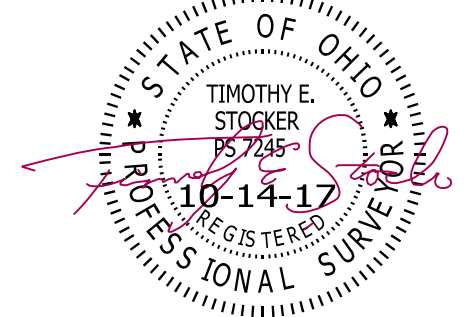

TIMOTHY E. STOCKER, P.S. 7245

PREPARED FOR: <p style="text-align: center;">GERTRUDE LOSELY, TRUSTEE</p>	PROJECT NAME: <p style="text-align: center;">RESURVEY OF LANDS</p>	PROJECT ADDRESS: KEENER ROAD PERRY, OHIO
PROJECT LOCATION: LAKE COUNTY, OHIO	JOB NUMBER: <p style="text-align: center;">6844</p>	
FOR INQUIRIES CONCERNING THIS SURVEY CONTACT: <div style="display: flex; align-items: center;"> <div style="font-size: 2em; font-weight: bold; margin-right: 10px;">CSS</div> <div> CRABBS' SURVEYING SERVICE P.O. BOX 908 PAINESVILLE, OHIO 44077 1-800-488-3968 </div> </div>		
CHK: T. STOCKER DRN: S. HUPERTZ REV:		PAGE 1 OF 1