

Lot Split/Consolidation

of Lands Described to Dennis J. Dominish (P.P.N.'s 03-A-009-0-00-003-0 & 03-A-009-0-00-001-0) and land conveyed to Matthew Dominish (P.P.N. 03-A-015-0-00-001-0) Further Known as Being a part of Lots 8, 9, 18, & 19 of Original Perry Township in North, Range VII West of the Connecticut Western Reserve Township of Perry - Lake County - Ohio December 2016 Scale 1"=100'



POLARIS ENGINEERING and SURVEYING, INC.
3400 CHARLTON ROAD, SUITE D
MARIETTA, OHIO 44130
www.polaris-lls.com

CONTRACT No.	16310
SHEET	01
OF	01

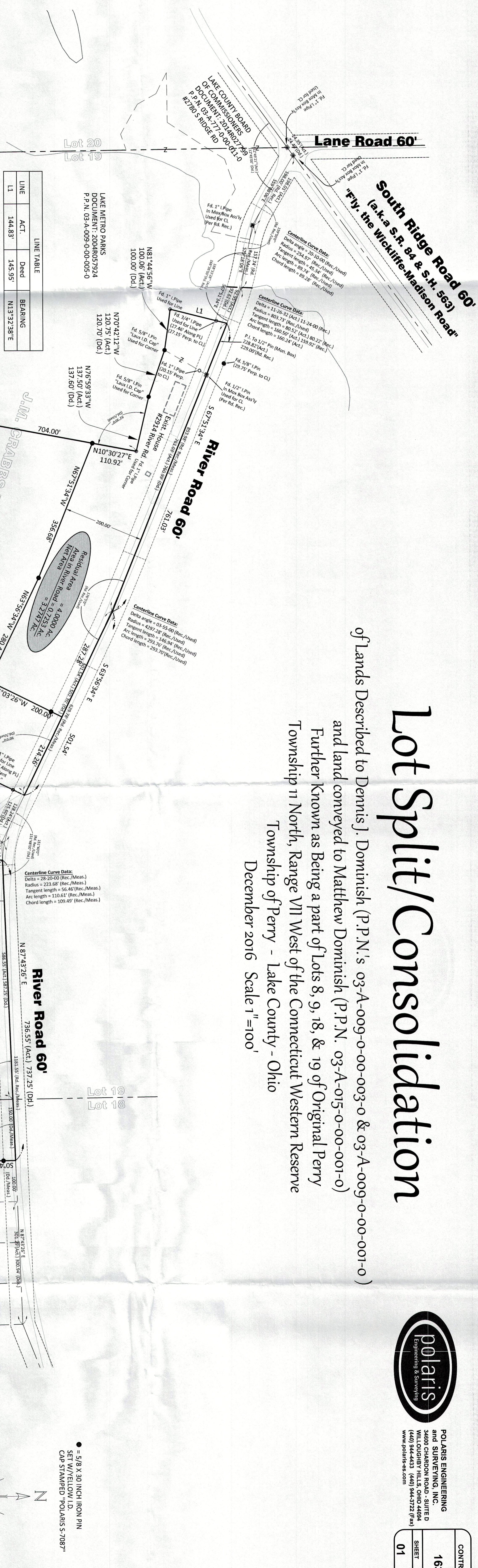

LINE TABLE

LINE	ACT.	Dist.	BEARING
L1	144.83'	145.55'	N13°29'26"E

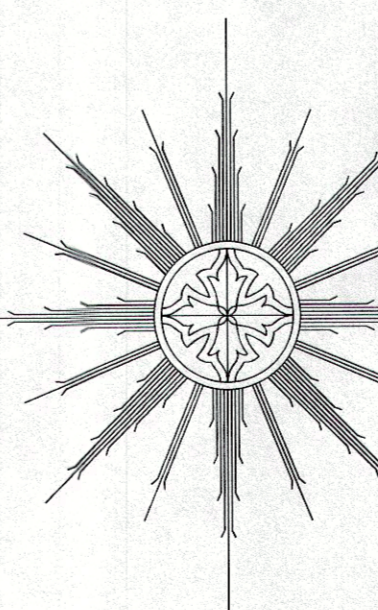

• 5/8 X 30 INCH IRON PIN
SET W/YELLOW I.D.
CAP STAMPED "POLARIS S-7087"

BEARINGS REFER TO THE OHIO COORDINATE SYSTEM OF 1983 - NORTH ZONE 1989 ADJUSTMENT

(ACT)	(OBS)	(OR)	(OR)
(ACT) = ACTUAL DISTANCE	(OBS) = OBSERVED DISTANCE	(OR) = ORIGINAL LOT LINE	(OR) = ORIGINAL RECORD
(CEN) = CENTERLINE	(CEN) = CENTERLINE	(OR) = ORIGINAL RECORD	(OR) = ORIGINAL RECORD
(C.S.R.) = CITY SURVEY RECORD	(C.S.R.) = CITY SURVEY RECORD	(P.P.N.) = PERMANENT PAVEMENT NUMBER	(P.P.N.) = PERMANENT PAVEMENT NUMBER
(DOC) = RECORD DOCUMENT	(DOC) = RECORD DOCUMENT	(P.P.) = POINT OF BEGINNING	(P.P.) = POINT OF BEGINNING
(REC) = RECORD DISTANCE	(REC) = RECORD DISTANCE	(P.P.) = POINT OF BEGINNING	(P.P.) = POINT OF BEGINNING
(INST) = INSTRUMENT	(INST) = INSTRUMENT	(P.P.) = POINT OF BEGINNING	(P.P.) = POINT OF BEGINNING
(MON) = MONUMENT	(MON) = MONUMENT	(P.P.) = POINT OF BEGINNING	(P.P.) = POINT OF BEGINNING
(MON. BOX) = MONUMENT BOX ASS'Y	(MON. BOX) = MONUMENT BOX ASS'Y	(P.P.) = POINT OF BEGINNING	(P.P.) = POINT OF BEGINNING
(SPLIT) = SPLIT	(SPLIT) = SPLIT	(P.P.) = POINT OF BEGINNING	(P.P.) = POINT OF BEGINNING

BOUNDARY CERTIFICATION:
I HEREBY CERTIFY THAT I HAVE SURVEYED THE PREMISES AND PREPARED THE ATTACHED PLAT IN ACCORDANCE WITH THE PROVISIONS OF CHAPTER 4733-37 OF THE OHIO ADMINISTRATIVE CODE AND THE DIMENSIONS ARE IN FEET AND INCHES. ON PINS ASSIGNED TO BE FOUND ON SET AS SHOWN HEREON. THE TERM CERTIFY AS USED IN THIS STATEMENT IS UNDERSTOOD TO BE THE PROFESSIONAL OPINION OF THE SURVEYOR WHICH IS FORMULATED ON HIS BEST KNOWLEDGE, INFORMATION AND BELIEF, AND AS SUCH, IT DOES NOT CONSTITUTE A GUARANTEE OF THE ACCURACY OF THE SURVEY. THE SURVEYOR'S LIABILITY IS LIMITED TO THE STATE OF OHIO AND THE SURVEYOR'S LIABILITY IS LIMITED TO THE STATE OF OHIO. ALL IRON PINS SET ARE 5/8" X 30" LONG REBAR WITH A PLASTIC CAP STAMPED "POLARIS" BEARINGS REFER TO THE OHIO COORDINATE SYSTEM OF 1983 - NORTH ZONE 1989 ADJUSTMENT.



RICHARD A. THOMPSON, JR.
OHIO PROFESSIONAL SURVEYOR #7388

DATE:	12/16/16
SCALE:	HOR. 1"=100'
VERT.:	1"=50'
FOUNDER:	Survey
FILE NAME:	Survey 7888
TAB.:	01 - Field of Survey
DRAWN:	CAD

Paines Creek
Lane Metro Parks
DOCUMENT 20158019754
P.P.N. 07-A-042-0-00-006-0

Grand River
Lane Metro Parks
DOCUMENT 20158019754
P.P.N. 07-A-042-0-00-006-0

South Channel
Lane Metro Parks
DOCUMENT 20158019754
P.P.N. 07-A-042-0-00-006-0

Perry Township
Leroy Township