

**SCHADE SURVEYING COMPANY**  
 4043 Erie Street Willoughby, Ohio  
 Phone (440) 951-6454

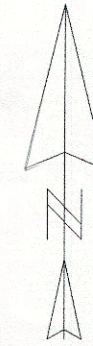

Survey for Baksa  
 4737 Turney Road  
 Perry, Ohio  
 New Legal Descriptions for  
 PPN 03A080000160 Parcel "A:"  
 PPN 03A080000010 Parcel "B"  
 Part of Lot 41 in Perry Township  
 File No. 14-2298  
 Field Book 138, Page 2 & 5  
 Drawing Name Baksa2.zak

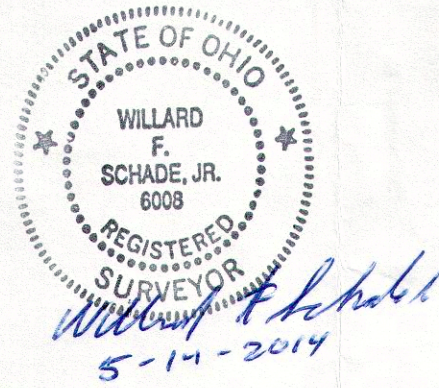
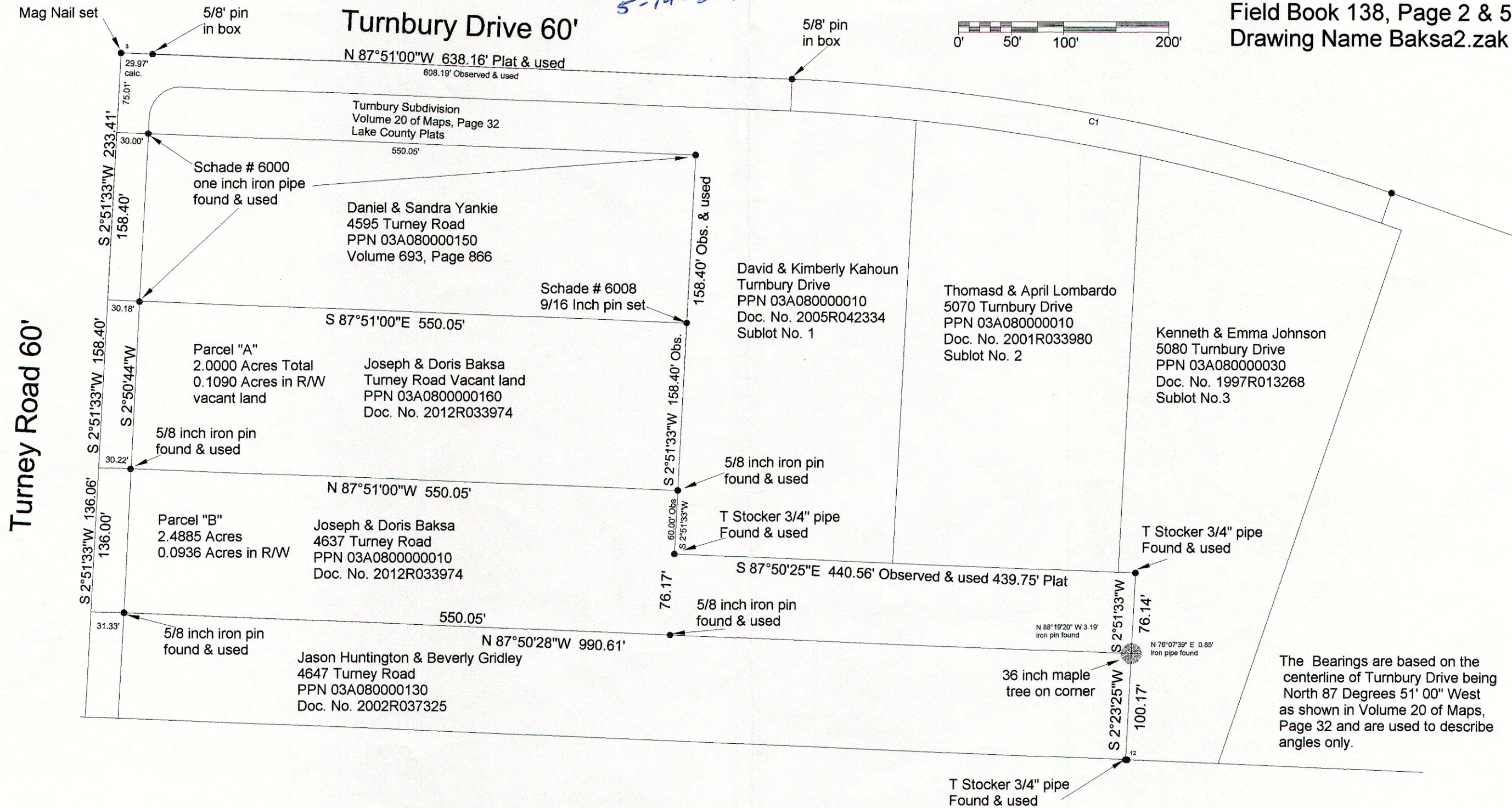

The Bearings are based on the centerline of Turnbury Drive being North 87 Degrees 51' 00" West as shown in Volume 20 of Maps, Page 32 and are used to describe angles only.