

LEGEND			
—	QTY WIRE	—	SIGN
—	LIGHT POLE	—	DOWN SPOUT
—	POWER POLE	—	PROP. SPOT ELEVATION
—	ELECTRIC METER	—	EX. SPOT ELEVATION
—	GAS METER	—	EX. CONTOUR
—	GAS VALVE	—	PROP. CONTOUR
—	PROP. SANITARY MH	—	
—	EX. SANITARY MH	—	
—	STORM MANHOLE	—	
—	FIRE HYDRANT	—	
—	WATER VALVE	—	
—	WATER METER	—	
—	UNDERGROUND UTILITY MARKER	—	
—	CENTRELINE OF RIGHT OF WAY	—	
—	RIGHT OF WAY	—	
—	CURB INLET	—	
—	INLET BASIN	—	

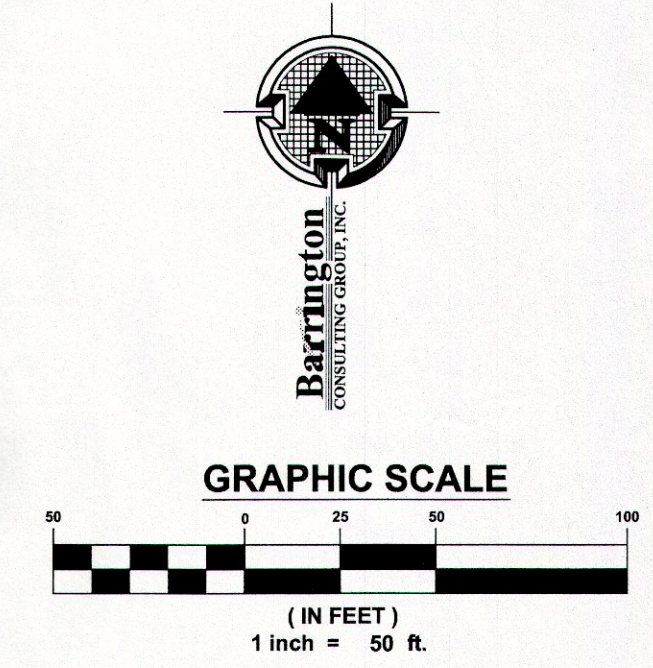
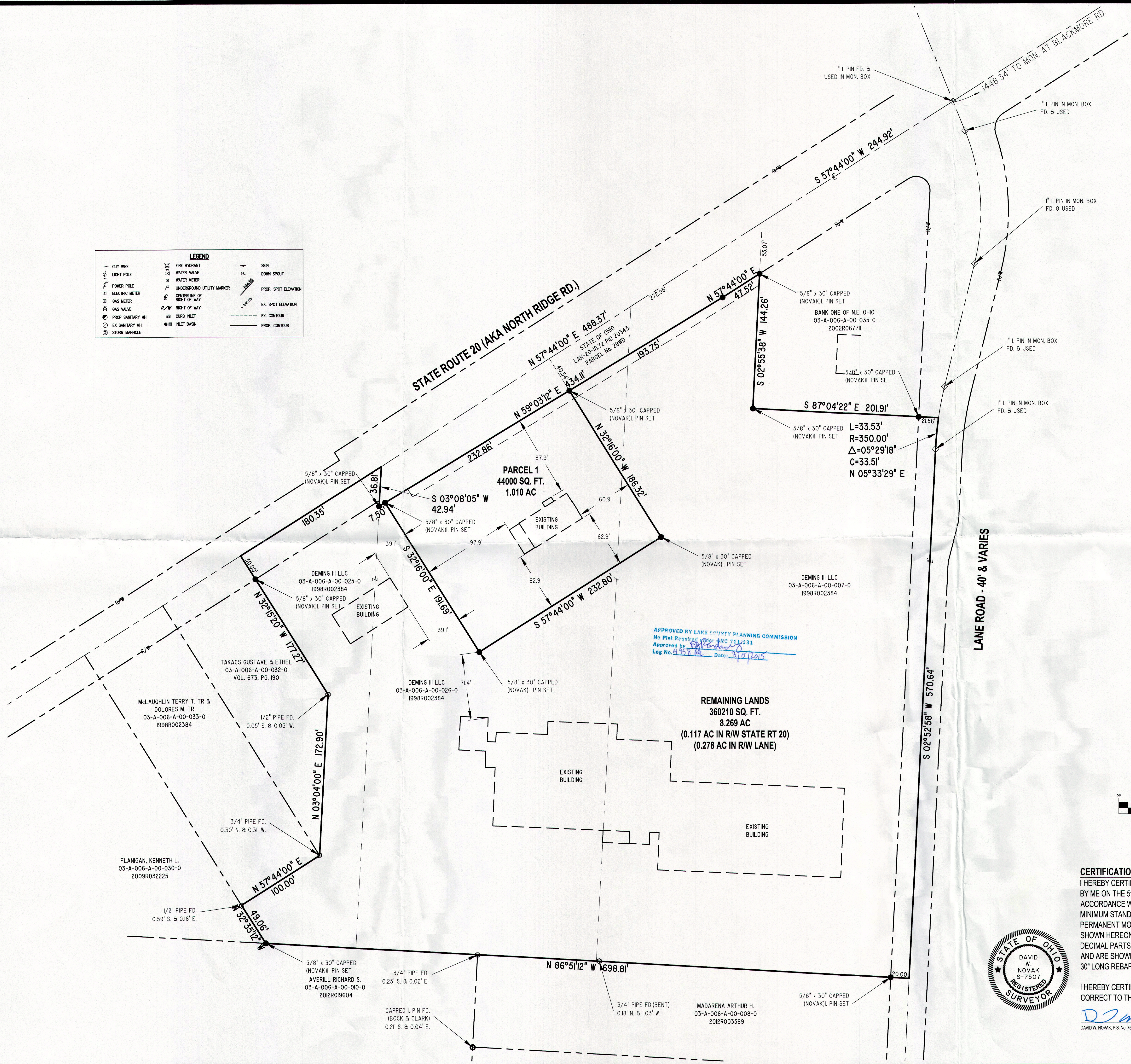

**CERTIFICATION:**  
I HEREBY CERTIFY THAT AN ACTUAL BOUNDARY SURVEY WAS PREPARED BY ME ON THE 5th DAY OF JANUARY, 2015, AND THAT THE SURVEY IS IN ACCORDANCE WITH THE OHIO REVISED CODE CHAPTER 4733-37, MINIMUM STANDARDS FOR BOUNDARY SURVEYS IN THE STATE OF OHIO. PERMANENT MONUMENTS WERE FOUND, OR SET AT ALL LOCATIONS SHOWN HEREON. ALL DIMENSIONS GIVEN ARE EXPRESSED IN FEET OR DECIMAL PARTS THEREOF. BEARINGS ARE TO AN ASSUMED MERIDIAN AND ARE SHOWN TO INDICATE ANGLES ONLY. ALL PINS SET ARE 5/8" DIA., 30" LONG REBAR WITH CAP MARKED "NOVAK 7507".

I HEREBY CERTIFY THAT, THIS PLAT WAS PREPARED BY ME AND IS CORRECT TO THE BEST OF MY KNOWLEDGE, INFORMATION AND BELIEF.

*David W. Novak* 2/22/2015  
DAVID W. NOVAK P.S. No. 7507

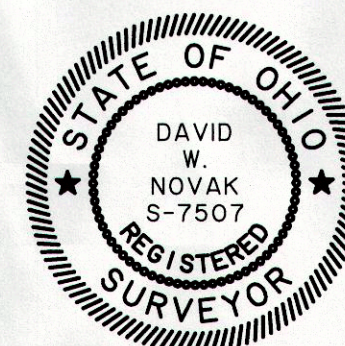

REVISIONS	BY

**Barrington**  
CONSULTING GROUP, INC.  
9114 TYLER BLVD., MENTOR, OHIO 44060  
PHONE 440.205.1260 FAX 440.205.1262  
www.BarringtonCGI.com

**DEMING III, LLC**  
BARRY DEMING  
PO BOX 21  
PERRY TOWNSHIP, OHIO 44081  
(440) 358-9440

**LOT SPLIT / CONSOLIDATION**  
2736 NORTH RIDGE ROAD  
PERRY TOWNSHIP, OHIO 44081

DRAWN  
CHECKED  
DATE  
**FEB. 20, 2015**  
SCALE  
**1" = 50'**  
JOB NO.  
**14037**  
SHEET

OF SHEETS