

# CONSOLIDATION SURVEY FOR ANTHONY J. ALFIERI PPN'S 03-A-003-0-00-002-0 AND 03-A-003-0-00-003-0

Situated in the Township of Perry, County of Lake and State of Ohio and known as being a part of Lot 30 in said Township

**notes:**

1. Basis of bearings: C/L Lane Road N 00°03'00"W.
2. (d)=deed, (c)=calculated, (m)=measured, snf =searched not found.
3. rebar set are 5/8" x 30" rebar with "Harrison 7002" survey cap
4. References
  - A. Polaris survey dated September 11, 2016.
  - B. Alban survey dated May 2, 2024.
  - C. deeds of record
5. No encroachments noted.
6. This plat was prepared without benefit of a title examination and is subject to the results that an independent title examination might reveal.

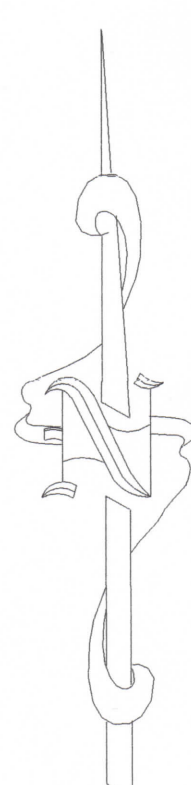
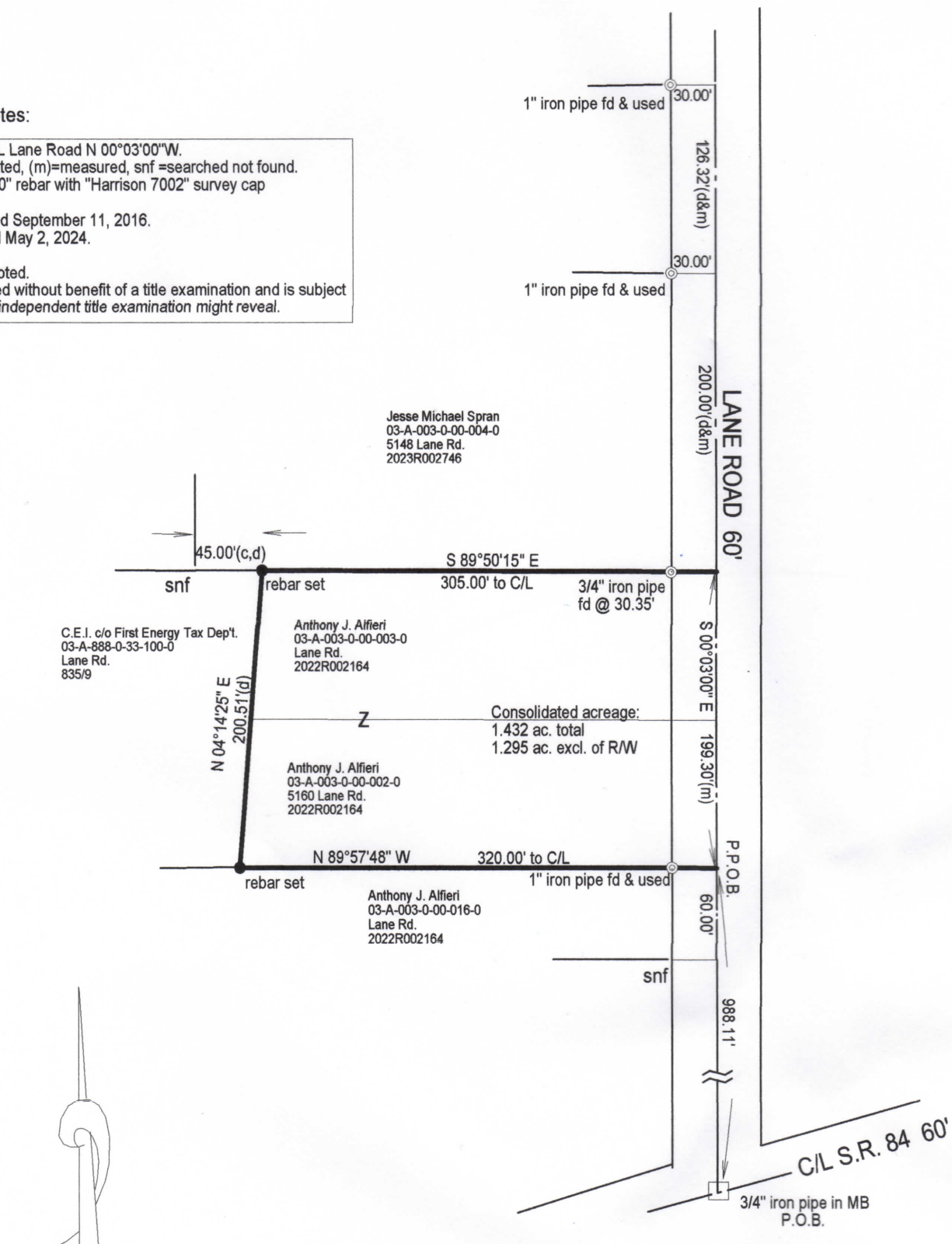

I, the undersigned, hereby certify that the boundary survey represented by this plat and all monumentation set were conducted in accordance with the specifications set forth in Chapter 4733-37 of the Ohio Administrative Code. Surveyed July, 2024.



*Douglas T. Harrison*  
Douglas T. Harrison, P.S.  
Registered Surveyor No. 7002, State of Ohio,  
for  
HARRISON SURVEYS, LLC  
236 Burton Street, Fairport Harbor, Ohio 44077  
Ph/text 440.477.9525  
Email Harrisonsurveysllc@gmail.com

