

**BOUNDARY SURVEY**

SITUATED IN THE VILLAGE OF MADISON, COUNTY OF LAKE, STATE OF OHIO  
 & BEING PART OF LOT 84 IN HARVEY'S SURVEY OF PART OF LOT 2, TRACT 1

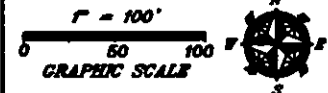

**ENLARGED HOUSE DETAIL**  
 1" = 30'

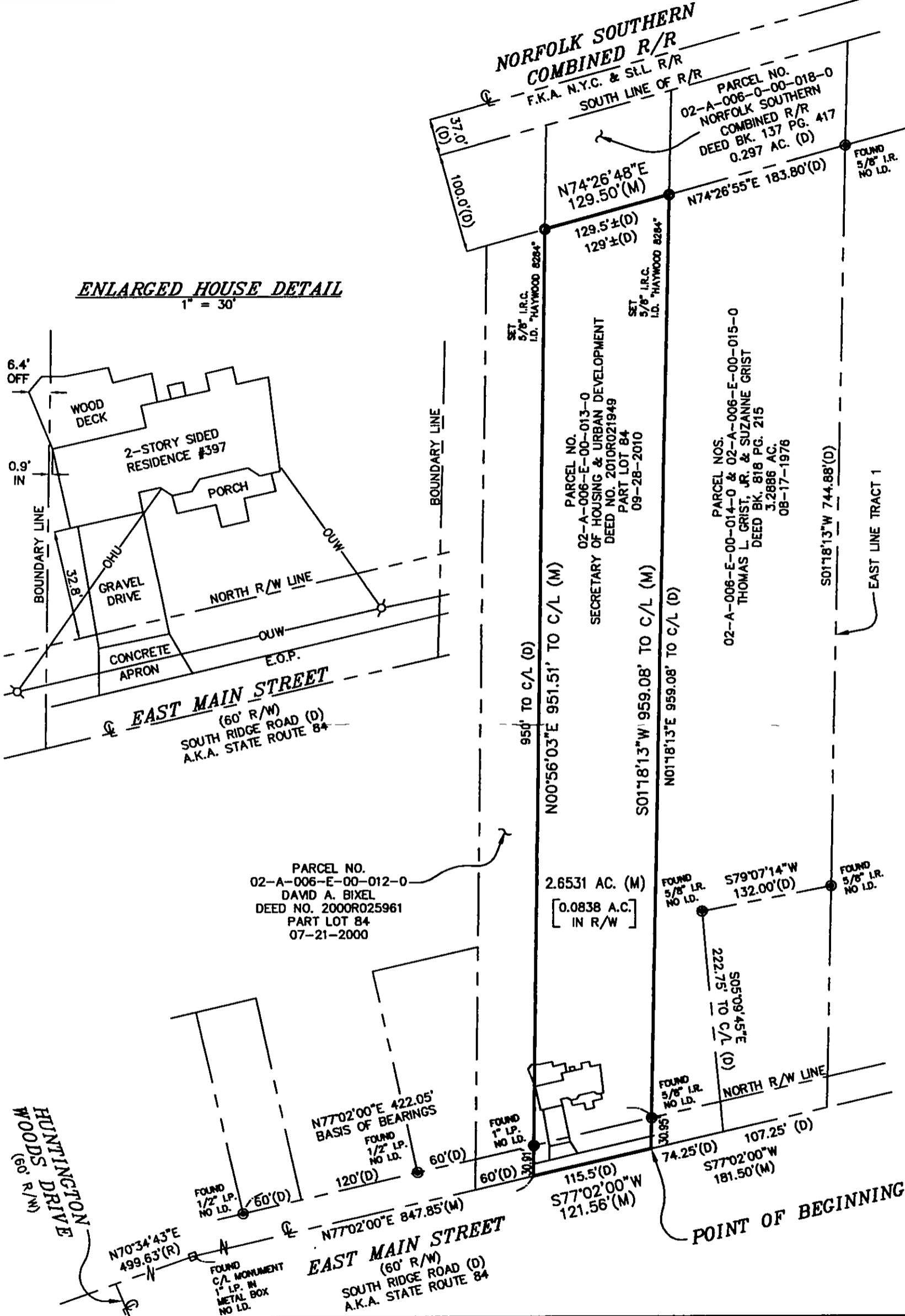
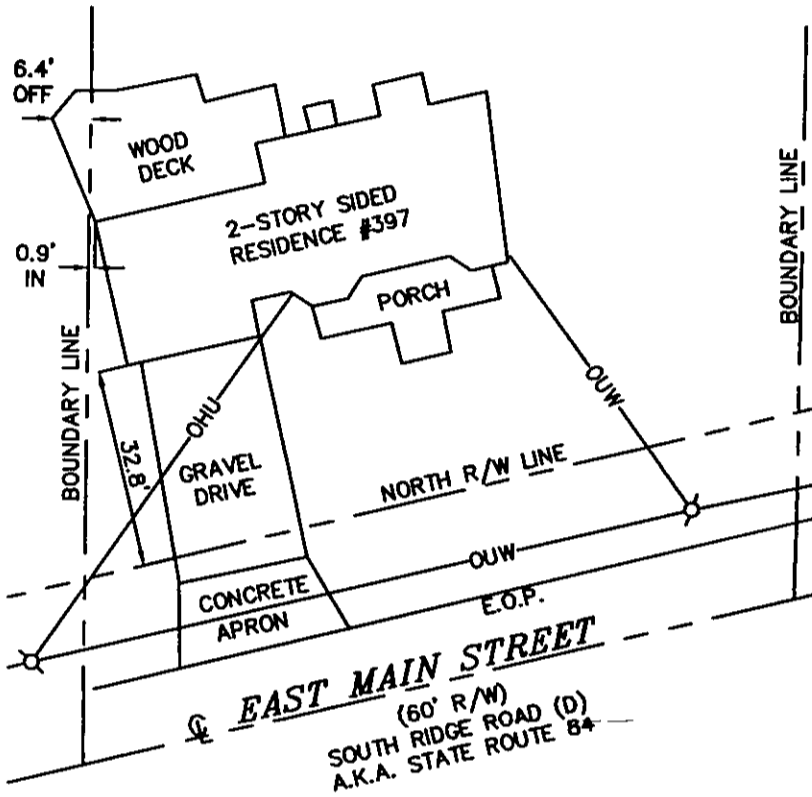

- LEGEND:**
- (D) = DEED
  - E.O.P. = EDGE OF PAVEMENT
  - I.D. = IDENTIFICATION
  - I.R. = IRON ROD
  - I.P. = IRON PIPE
  - (M) = MEASURED
  - = SET 5/8" I.R. & CAP #
  - ⊙ = FOUND BOUNDARY MONUMENT
  - = FOUND CENTERLINE MONUMENT
  - = UTILITY POLE
  - OUW — OVERHEAD UTILITY WIRES

- NOTES:**
1. SIZE OF MONUMENTATION FOUND IS NOTED ON PLAT. THE MONUMENTATION ID IS NOTED WHERE LEGIBLE.
  2. EASEMENTS OR OTHER RESTRICTIONS MAY AFFECT SUBJECT PARCEL. THE SURVEYOR DID NOT RESEARCH THE TITLE ABSTRACT.
  3. OCCUPATION IS NOT CONSISTENT WITH TITLE LINES
  4. DOCUMENTS USED ARE CITED ON THE PLAT
  5. THE INTENT OF THIS SURVEY IS TO UPDATE THE DESCRIPTION OF AN EXISTING PARCEL.
  6. SOME FEATURES MAY NOT BE SHOWN DUE TO SNOW COVER PRESENT DURING SURVEY
  7. REFERENCES: SURVEY DATED 09-28-2008 PERFORMED BY STAN R. LOCH, SURVEYOR NO. 8249
  8. BASIS OF BEARINGS: S77°02'00"W FOR EAST MAIN STREET AS RECORDED IN DEED BOOK 818 PAGE 215



**SURVEYOR'S CERTIFICATION**

I CERTIFY THAT THIS PLAT OF SURVEY WAS PREPARED IN ACCORDANCE WITH OHIO ADMINISTRATIVE CODE CHAPTER 4733-37 STANDARDS FOR BOUNDARY SURVEYS. ALL MONUMENTATION IS SET AS SHOWN.

**DATE**  
 FIELD: JANUARY 7, 2011  
 DRAWING: JANUARY 11, 2011

*Dale Haywood*  
 DALE HAYWOOD, P.S.  
 OHIO REG. 5-8284