

MAP OF SURVEY
FOR

LOUIS & JULIE BAYLOG

KNOWN AS BEING PART OF LOTS 73 & 74 OF
HARVEY'S SURVEY IN RANGE 6, TOWNSHIP 11
OF THE CONNECTICUT WESTERN RESERVE

VILLAGE OF MADISON

COUNTY OF LAKE - STATE OF OHIO

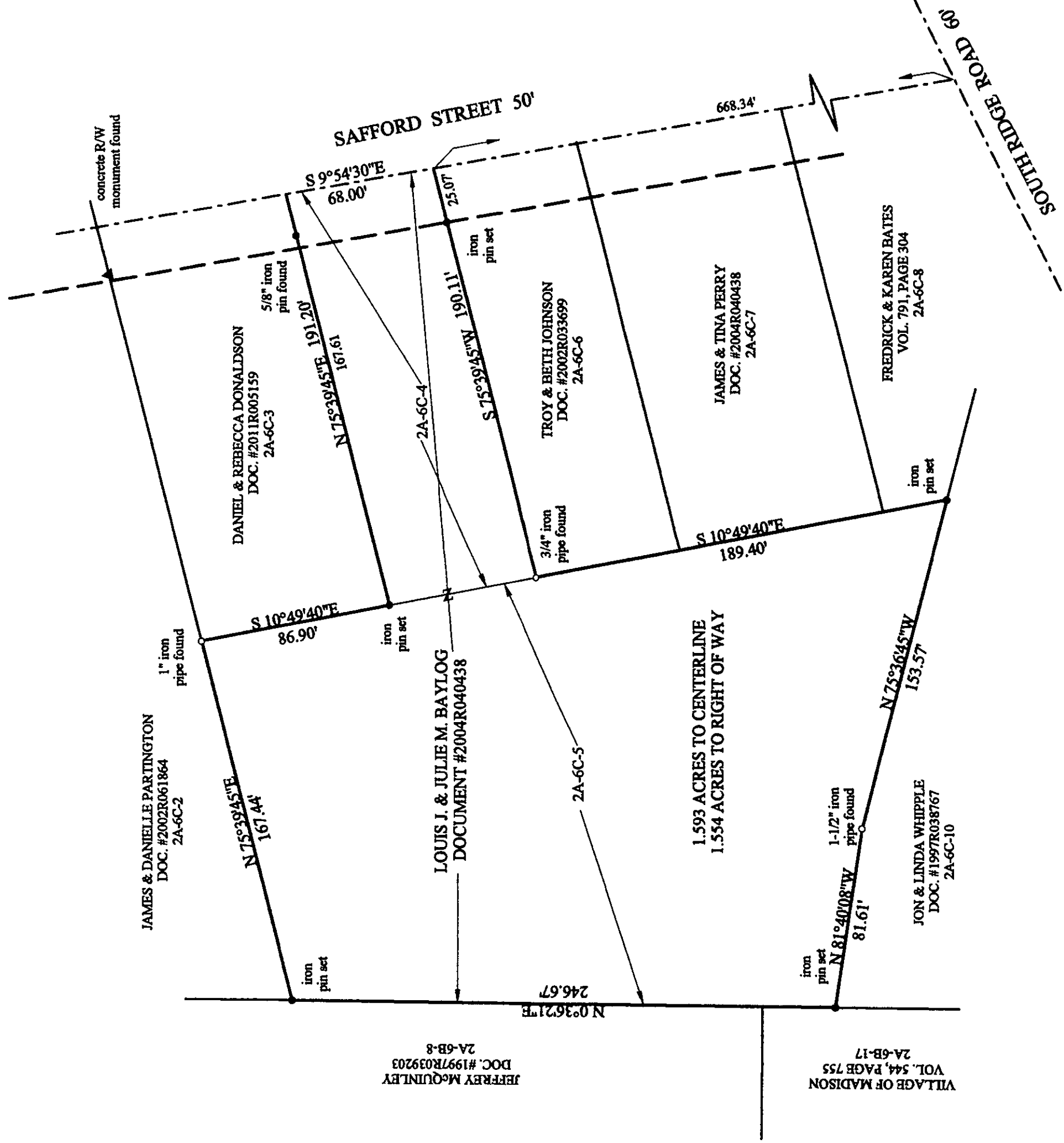

THIS MAP OF SURVEY REPRESENTS A TRUE FIELD SURVEY PERFORMED BY ME ON JUNE 11, 2013. IRON PINS SET ARE 5/8" X 30" REBAR CAPPED "BENCHMARK #7094". BEARINGS SHOWN HEREON ARE TO AN ASSUMED MERIDIAN AND ARE USED TO DENOTE ANGLES ONLY. DISTANCES ARE EXPRESSED IN FEET AND DECIMAL PARTS THEREOF IN ACCORDANCE WITH OHIO ADMINISTRATIVE CODE 4733-37.

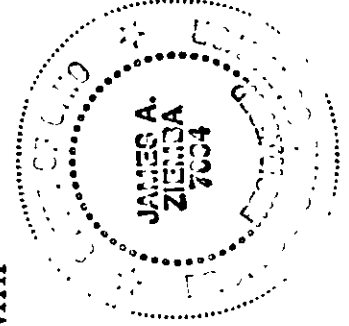
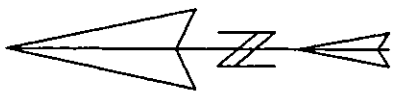

James A. Ziemba
JAMES A. ZIEMBA PROFESSIONAL SURVEYOR #7094
6-13-2013

BENCHMARK SURVEY COMPANY
5964 SOUTH RIDGE ROAD
MADISON, OHIO 44057
440-428-8599
JUNE 11, 2013