

Situated in the Township of Madison, County of Lake and State of Ohio and being a part of Sublot 1331, 1333, 1334 and 1335 of Madison Golf Lakeland Subdivision as recorded in Volume E, Page 82 of Lake County Record of Plats, also being a part of Lot 2, Tract 3 of said Township in Township 12, Range VI of the Connecticut Western Reserve

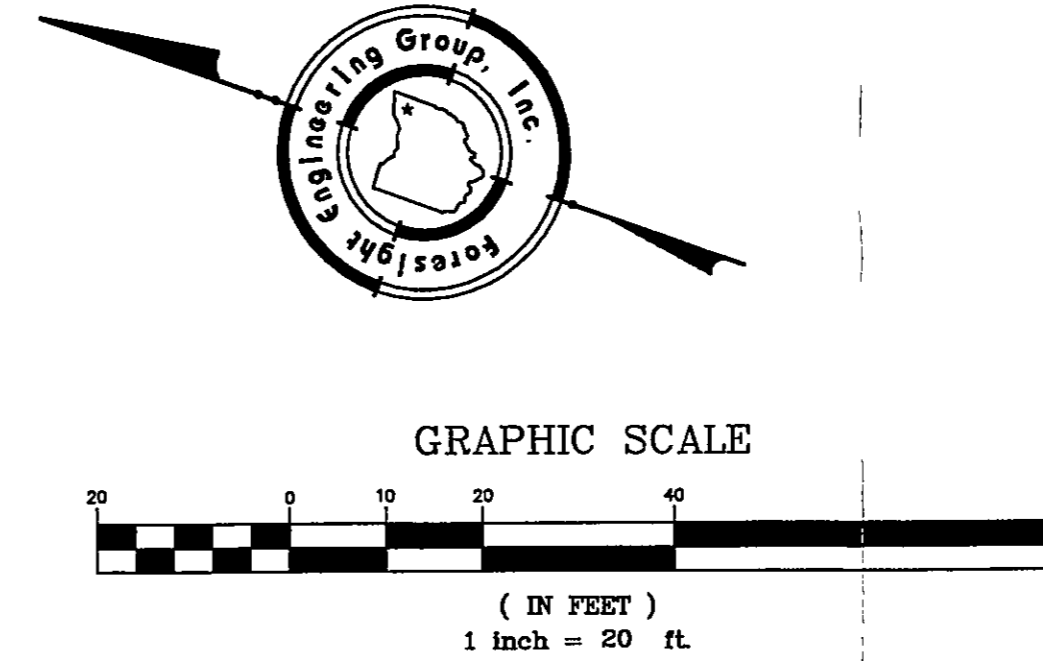
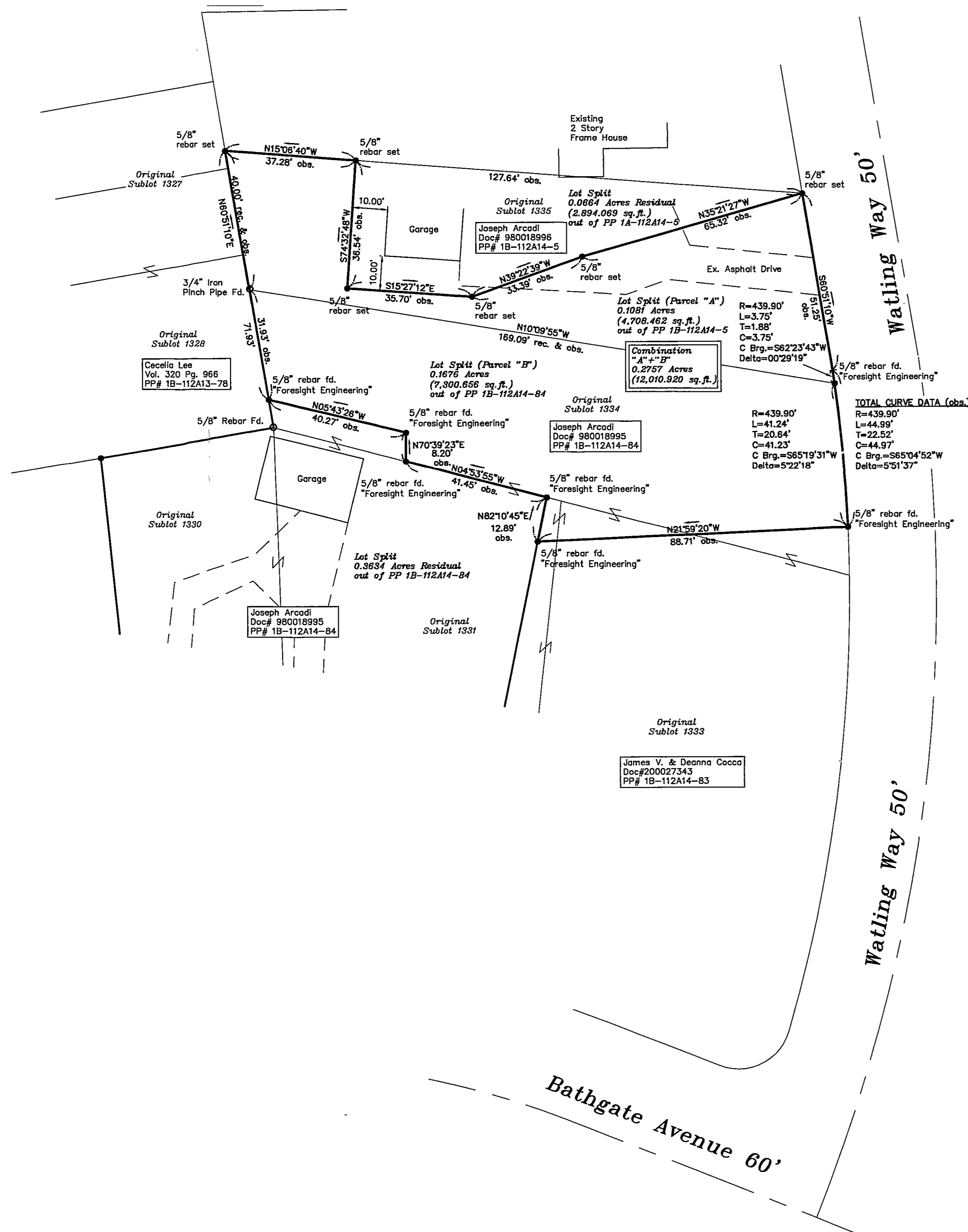

Note: All 5/8" rebar set are 30" long and capped "Foresight Engineering".  
 Bearings are based on the westerly line of sublot 1328 of the Madison Golf Lakelands Subdivision as recorded in Volume E, Pages 68-88 of the Lake County Records of Deeds.

**TOTAL CURVE DATA (obs.)**  
 R=439.90'  
 L=41.24'  
 T=20.64'  
 C=41.23'  
 C Brg.=S65°19'31"W  
 Delta=522'18"

approved by *[Signature]*  
 Lake County Planning Commission  
 Log No. 1025-111 Date 5/15/01

This Plat was prepared without the benefit of an abstract of Title and is subject to any state of facts revealed by an examination of the same.

This Plat represents a Survey which meets the minimum standards for a Boundary Survey in The State of Ohio as specified in the Administrative Code Chapter 4733-37

Surveyed in April 2001 by Foresight Engineering Group, Inc. Under the supervision of Steven N. Roessner, P.S. #7070  
*[Signature]*  
 Steven N. Roessner, P.S. #7070  
 Foresight Engineering Group, Inc. 5/15/01 Date

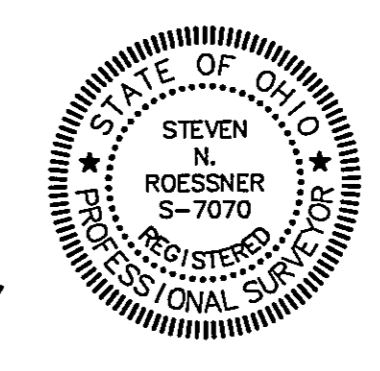

Joseph Arcadi  
 Lot Splits S/L 1333, 1334, & 1335 Watling Way  
 Madison Township Lake County Ohio  
 Plat of Survey

REVISIONS: 1. Revised eastern property line (split "A") per Joseph Arcadi. 5-15-01  
 SCALE: Horiz. 1" = 20'  
 Vert. none  
 FILE NAME: I:\Arc20001\split2.dwg  
 DATE: April 26, 2001

**Foresight Engineering Group**  
 Engineers & Surveyors  
 440 285-1010  
 440 285-1034  
 440 285-1034  
 Columbus, Ohio 43024