

Situated in the Township of Madison, County of Lake and State of Ohio and being a part of Sublot 1331, 1333, 1334 and 1335 of Madison Golf Lakeland Subdivision as recorded in Volume E, Page 82 of Lake County Record of Plats, also being a part of Lot 2, Tract 3 of said Township in Township 12, Range VI of the Connecticut Western Reserve

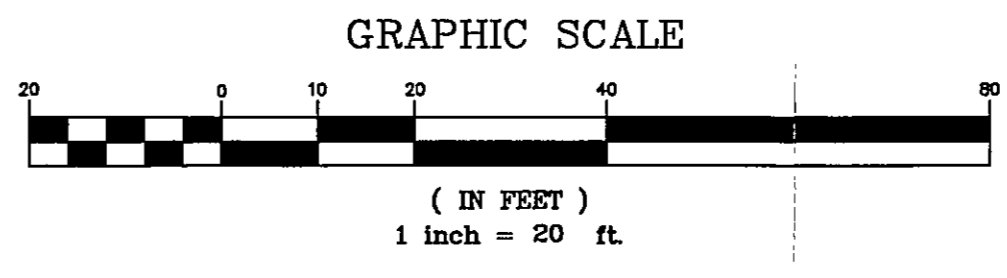
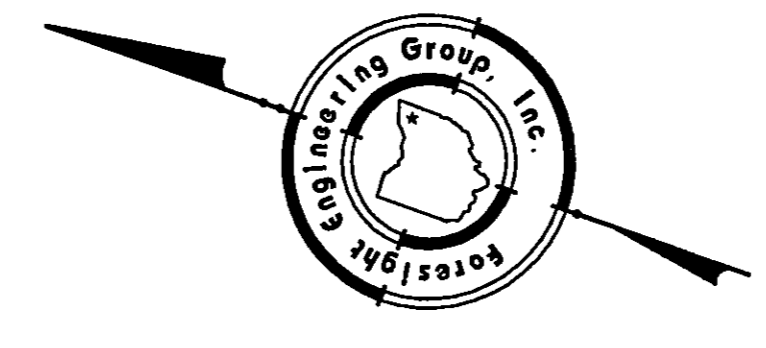
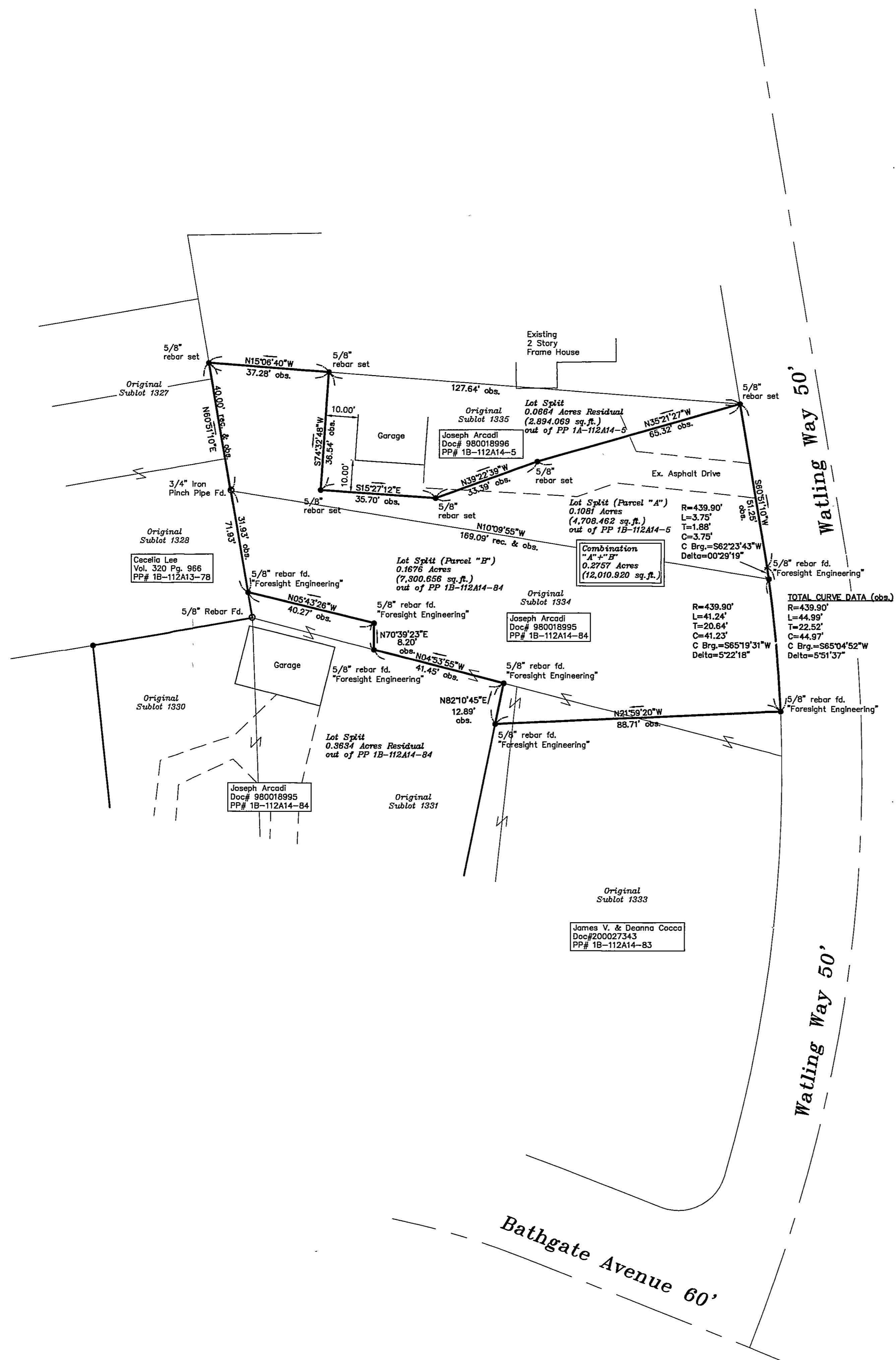

Note: All 5/8" rebar set are 30" long and capped "Foresight Engineering".
Bearings are based on the westerly line of sublot 1328 of the Madison Golf Lakelands Subdivision as recorded in Volume E, Pages 68-88 of the Lake County Records of Deeds.

Approved by [Signature]
Lake County Planning Commission
Log No. 445-04 Date 5/15/01

This Plot represents a Survey which meets the minimum standards for a Boundary Survey in the State of Ohio as specified in the Administrative Code Chapter 4733-37
Surveyed in April 2001 by Foresight Engineering Group, Inc. Under the supervision of Steven N. Roessner, P.S. #7070
[Signature]
Steven N. Roessner, P.S. #7070
Foresight Engineering Group, Inc. 5/15/01 Date



Joseph Arcadi
Lot Splits S/L 1333, 1334, & 1335 Watling Way
Madison Township Lake County Ohio
Plat of Survey

REVISIONS: 1. Revealed easterly property line (omit "A") per Joseph Arcadi. 5-15-01
SCALE: Horiz. 1" = 20' Vert. none
FILE NAME: I:\Arc2001\split2.dwg
DATE: April 26, 2001

Foresight Engineering Group
Engineers & Surveyors
440 286-1010 Fax
440 286-1034
280 Centre Street, Unit F
Chardon, Ohio 44024