

MAP OF LOTSPLIT

5649 LOCKWOOD ROAD
SITUATED IN THE TOWNSHIP OF MADISON, COUNTY OF LAKE
AND STATE OF OHIO
AND KNOWN AS BEING PART OF LOT NOS. 9 & 10
TRACT NO. 4 TOWNSHIP 12 RANGE 6 OF THE C.W.R.

EDWARD & CARRIE
SVIGEL
01-B-125-0-00-045-0
2000R045440

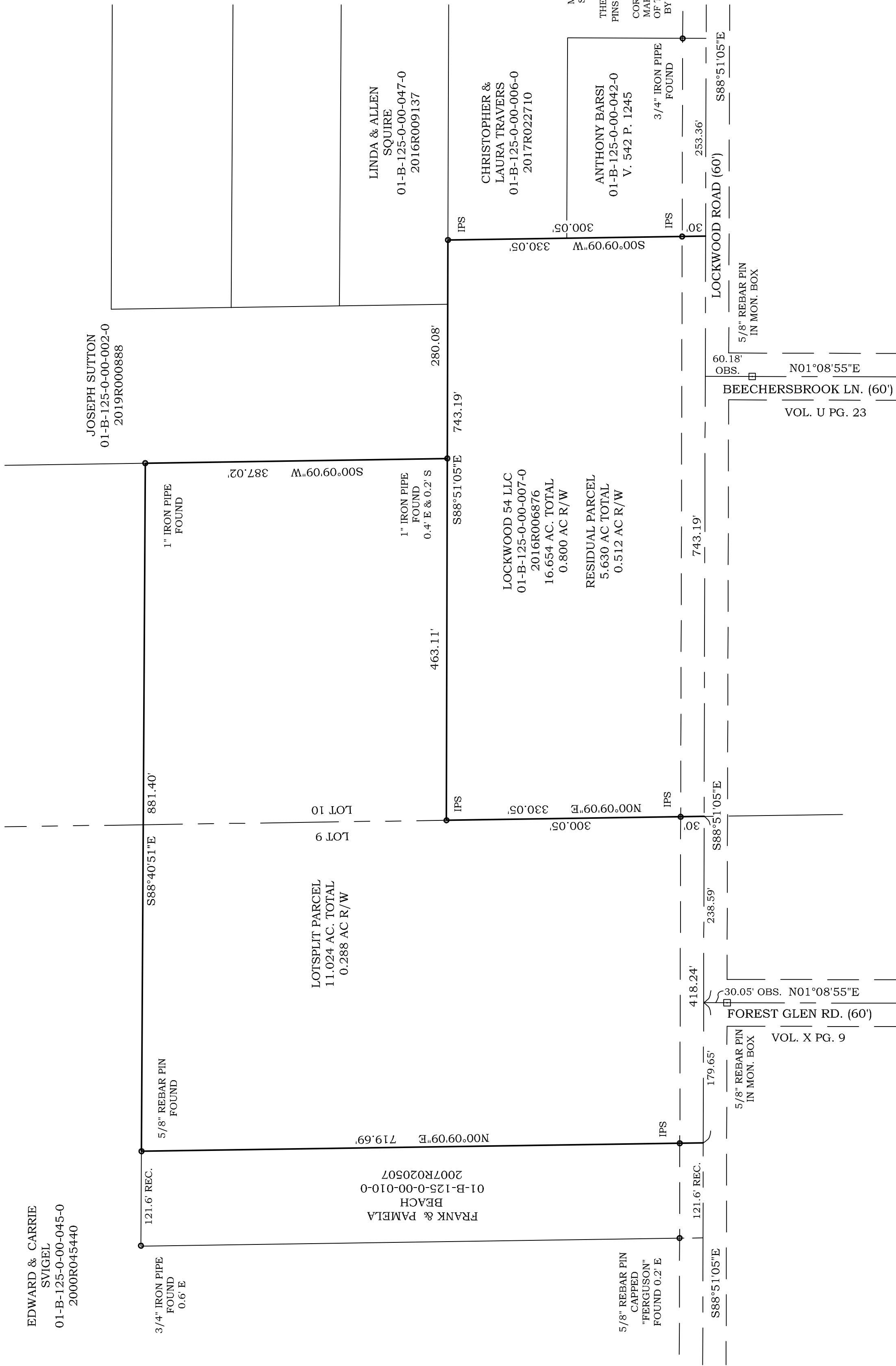

GRAPHIC SCALE

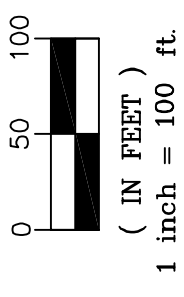

DISTANCES ARE SHOWN IN FEET
AND DECIMAL PARTS THEREOF.
BEARINGS SHOWN ARE BASED ON
AN ASSUMED MERIDIAN AND ARE
USED TO INDICATE ANGLES ONLY.

THIS MAP REPRESENTS A SURVEY WHICH MEETS THE
MINIMUM STANDARDS FOR A BOUNDARY SURVEY IN THE
STATE OF OHIO AS SPECIFIED IN 4733-37 OF THE O.A.C..
DISTANCES ARE SHOWN IN FEET AND DECIMAL PARTS
THEREOF. MONUMENTS FOUND ARE LABELED ACCORDINGLY.
PINS SET (IPS) ARE 5/8" x 30" REBAR CAPPED BABCOCK P.S. #6528
OR AS NOTED ON MAP. ALL OF WHICH I CERTIFY TO BE
CORRECT TO THE BEST OF MY KNOWLEDGE AND BELIEF. THIS
MAP WAS PREPARED WITHOUT THE BENEFIT OF AN ABSTRACT
OF TITLE AND IS SUBJECT TO ANY STATE OF FACTS REVEALED
BY AN EXAMINATION OF SAME AND IS ALSO SUBJECT TO ALL
LEGAL HIGHWAYS AND EASEMENTS OF RECORD.

William C. Babcock
WILLIAM C. BABCOCK P.S.
12-20-21 DATE

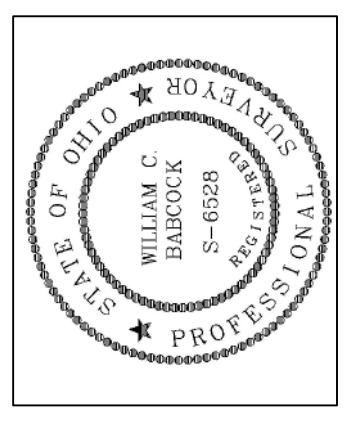

Scott A. Landgraf 12-20-21
SCOTT A. LANDGRAF P.E., P.S. DATE

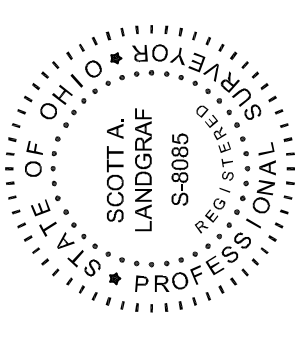

BABCOCK LAND SURVEYORS
SURVEYORS & LAND PLANNERS
6914 BRAKEMAN ROAD
PAINESVILLE, OHIO 44077
440-487-5095
babcocklandsurveyors@yahoo.com