

Revisions	
1	10/16/2017
2	10/25/2017
3	
4	
5	
6	

INDEX	
1	SITE PLAN
2	
3	
4	
5	
6	

Jones Surveying, LLC

ENGINEERS - SURVEYORS - PLANNERS
1924 MENTOR AVE., PAINESVILLE, OHIO
(PH.) 440-357-1811 (FAX) 440-357-9173
(E-MAIL) hjonesurveying@yahoo.com

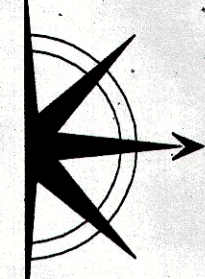

Date: 10/11/2017
Scale: Hor 1"=80'
Vert
Filename: 17-242
Tab Name:
Computer: GMB

LOT SPLIT SURVEY
2210 HAINES ROAD
MADISON TWP. - LAKE COUNTY - OHIO

Sheet 1 of 1
Contract No. 17-242

Lot Split Survey
for
Joyce Ruland
2210 Haines Road
Part of Lot No. 10, Tract No. 4
Madison Twp. - Lake County - Ohio
October 2017 Scale 1"=80'

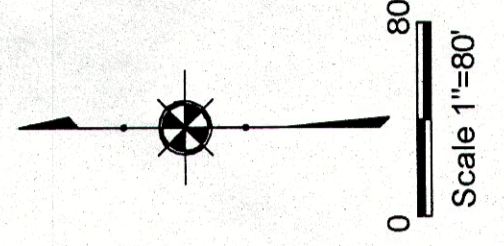

NOTES:
This plat was prepared without the benefit of an abstract of title and is subject to any state of facts revealed by a examination of the same.
Documents used in preparation of this survey are cited on the plat.
Occupation is consistent with the title lines except where noted on survey.
Size of monumentation found or set is noted on plat.
All iron pins set are 5/8" x 30" and are capped H. JONES PL56343
Bearings are based upon the centerline of Haines Road as being South 0°00'00" West and are used to describe angles only.

Harry S. Jones #6343
Harry S. Jones J.P.S. #6343
Date: 10/25/17

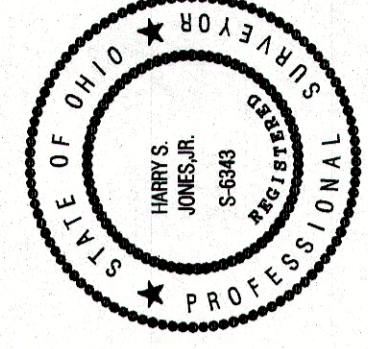
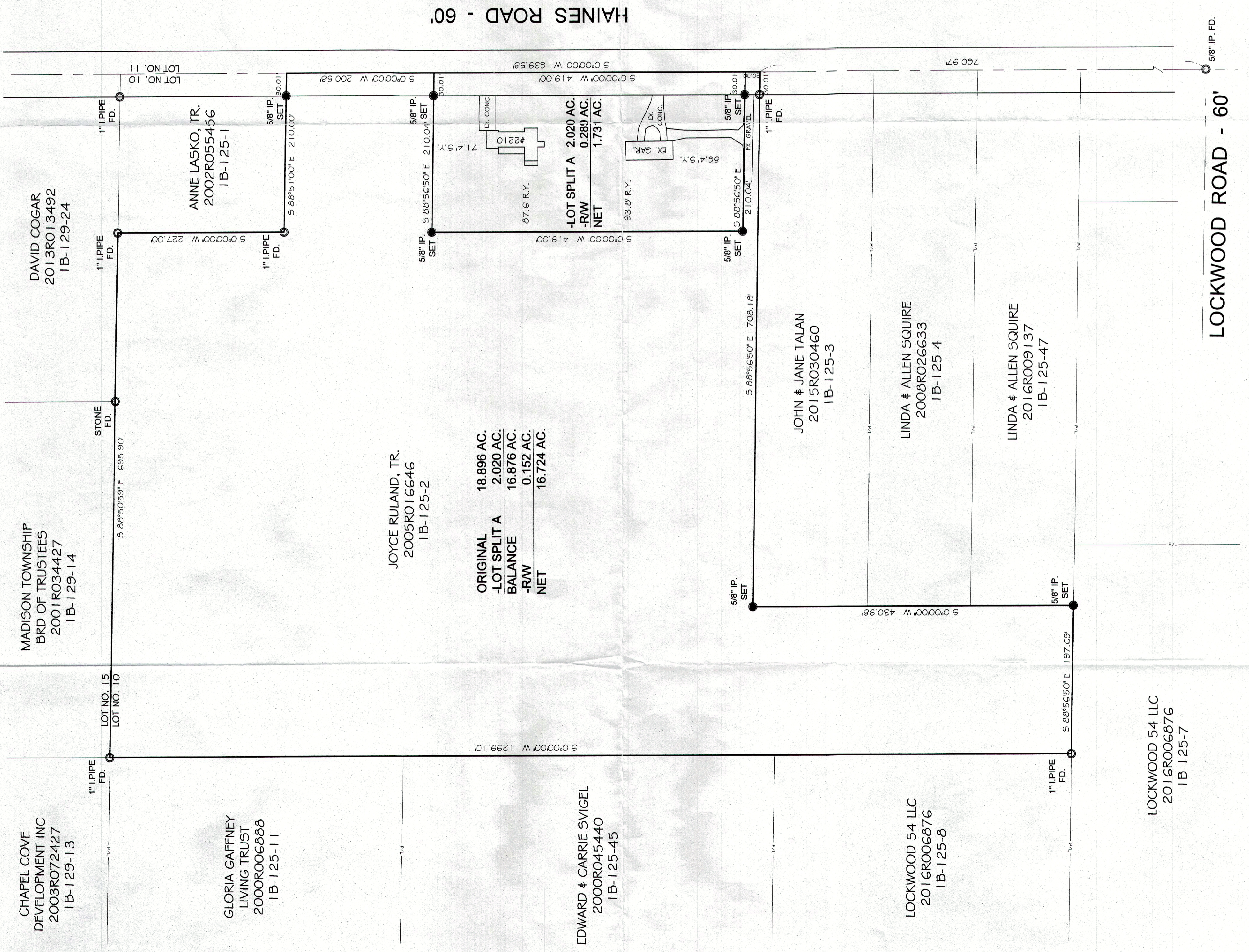
CHapel Cove Development Inc
2003R072427
1B-129-13

Gloria Gaffney Living Trust
2000R006888
1B-125-11

Edward & Carrie Svigel
2000R045440
1B-125-45

Lockwood 54 LLC
2016R006876
1B-125-8

Lockwood 54 LLC
2016R006876
1B-125-7

Madison Township Board of Trustees
2001R034427
1B-129-14

LOT NO. 15
LOT NO. 10

DAVID COGAR
2013R013492
1B-129-24

ANNE LASKO, TR.
2002R055456
1B-125-1

Joyce Ruland, Tr.
2005R016646
1B-125-2

John & Jane Talan
2015R030460
1B-125-3

Linda & Allen Squire
2008R026633
1B-125-4

Linda & Allen Squire
2016R009137
1B-125-47

LOCKWOOD ROAD - 60'