

MAP OF SURVEY
FOR

YVES PAQUET

KNOWN AS BEING PART OF LOT 4
TRACT 4 IN RANGE 6, TOWNSHIP 12 OF
THE CONNECTICUT WESTERN RESERVE
TOWNSHIP OF MADISON
COUNTY OF LAKE - STATE OF OHIO

BRUCE NIELSON
DOC. # 2003R079537
1B-122-67

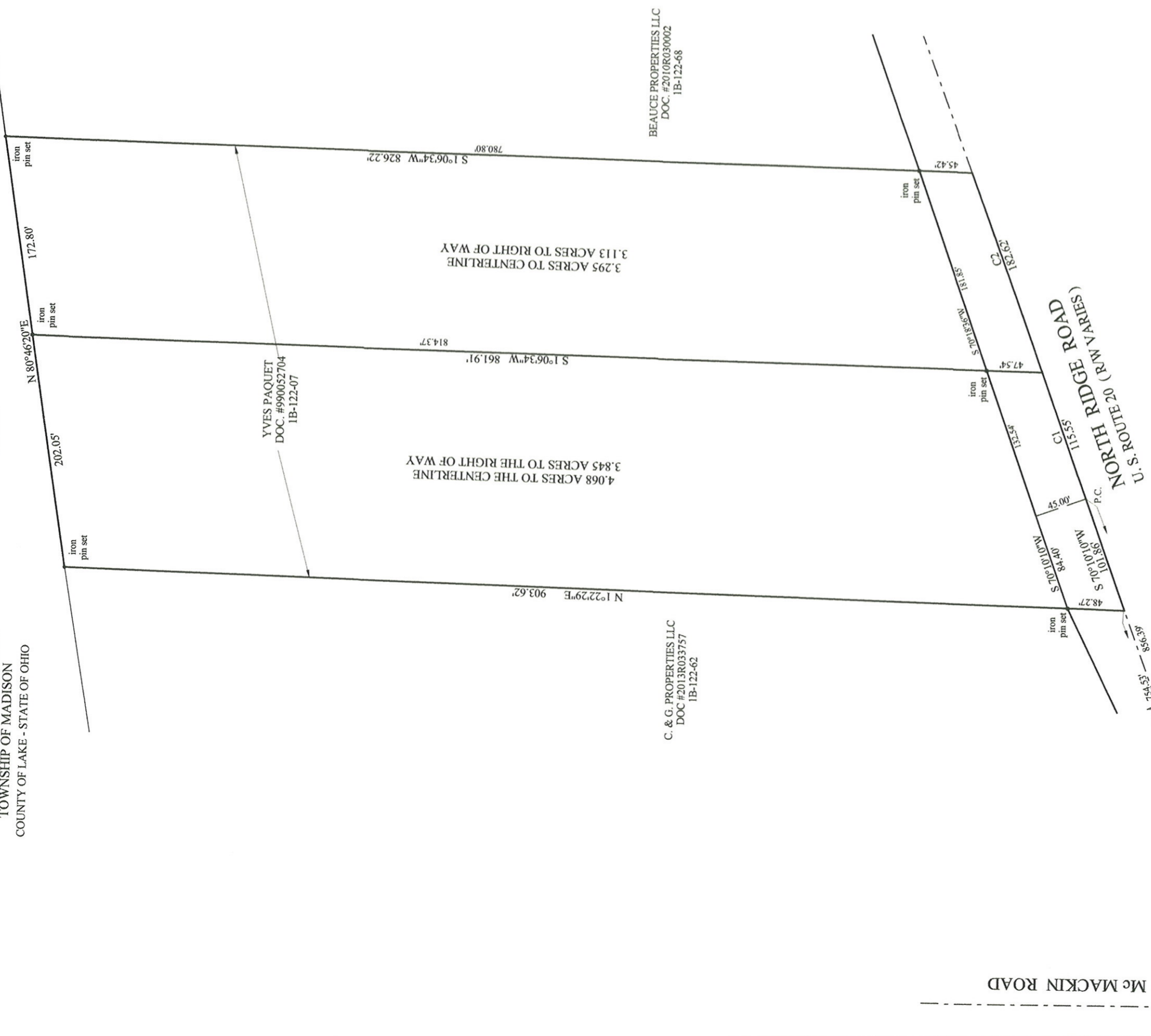

BEAUCE PROPERTIES LLC
DOC. #2010R030002
1B-122-68

C. & G. PROPERTIES LLC
DOC #2013R033757
1B-122-62

YVES PAQUET
DOC. #990052704
1B-122-07

4.068 ACRES TO THE CENTRLINE

3.295 ACRES TO RIGHT OF WAY

Chord
115.55'
182.62'

Chord
115.55'
182.62'

Radius
24555.34
24555.34

Delta Angle
0°16'11\"/>

Curve
1
2

NOTE: ALL IRON PINS SET ARE 5/8" X 30"
REBAR CAPPED "BENCHMARK #7094".

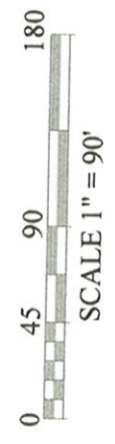

THIS MAP OF SURVEY REPRESENTS A TRUE FIELD SURVEY
PERFORMED BY ME ON AUGUST 5, 2016. IRON PINS SET ARE
5/8" X 30" REBAR CAPPED "BENCHMARK #7094". BEARINGS
SHOWN HEREON ARE TO AN ASSUMED MERIDIAN AND ARE
USED TO DENOTE ANGLES ONLY. DISTANCES ARE EXPRESSED
IN FEET AND DECIMAL PARTS THEREOF IN ACCORDANCE
WITH OHIO ADMINISTRATIVE CODE 4733-37.

James A. Ziemba
JAMES A. ZIEMBA, PROFESSIONAL SURVEYOR #7094
8-9-2016

BENCHMARK SURVEY COMPANY
5964 SOUTH RIDGE ROAD
MADISON, OHIO 44057
1-440-428-8599
AUGUST 5, 2016