

MAP OF SURVEY  
FOR  
**YVES PAQUET**  
KNOWN AS BEING PART OF LOT 4  
TRACT 4 IN RANGE 6, TOWNSHIP 12 OF  
THE CONNECTICUT WESTERN RESERVE  
TOWNSHIP OF MADISON  
COUNTY OF LAKE - STATE OF OHIO

BRUCE NIELSON  
DOC # 2003R079537  
1B-122-67

LOT 4 TRACT 4  
LOT 3 TRACT 4

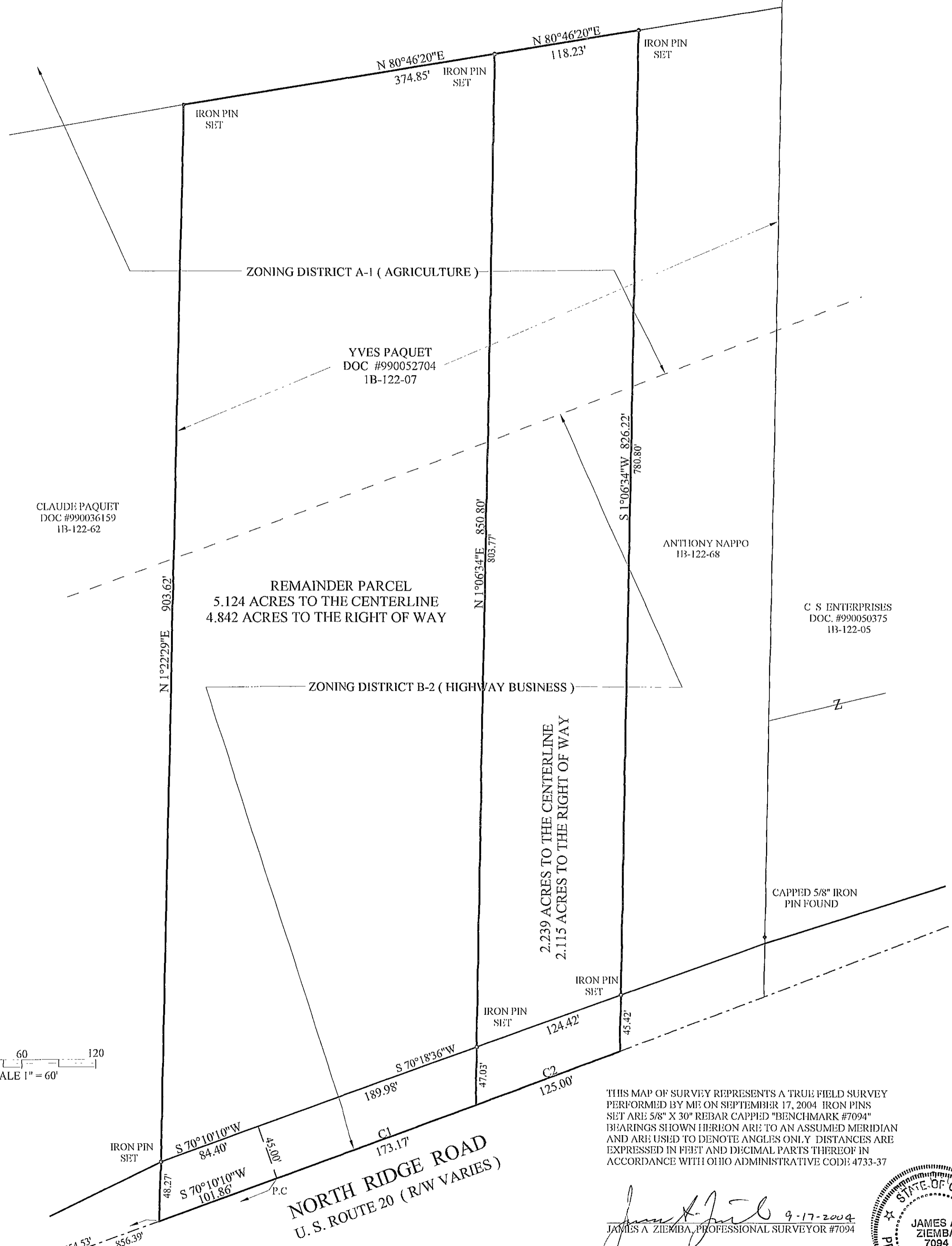

CLAUDE PAQUET  
DOC #990036159  
1B-122-62

YVES PAQUET  
DOC #990052704  
1B-122-07

ANTHONY NAPPO  
1B-122-68

C S ENTERPRISES  
DOC #990050375  
1B-122-05

REMAINDER PARCEL  
5.124 ACRES TO THE CENTERLINE  
4.842 ACRES TO THE RIGHT OF WAY

ZONING DISTRICT B-2 ( HIGHWAY BUSINESS )

ZONING DISTRICT A-1 ( AGRICULTURE )

2.239 ACRES TO THE CENTERLINE  
2.115 ACRES TO THE RIGHT OF WAY

CAPPED 5/8" IRON  
PIN FOUND

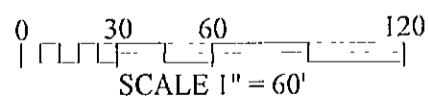

Mc MACKIN ROAD

NORTH RIDGE ROAD  
U. S. ROUTE 20 (R/W VARIES)

THIS MAP OF SURVEY REPRESENTS A TRUE FIELD SURVEY PERFORMED BY ME ON SEPTEMBER 17, 2004. IRON PINS SET ARE 5/8" X 30" REBAR CAPPED "BENCHMARK #7094" BEARINGS SHOWN HEREON ARE TO AN ASSUMED MERIDIAN AND ARE USED TO DENOTE ANGLES ONLY. DISTANCES ARE EXPRESSED IN FEET AND DECIMAL PARTS THEREOF IN ACCORDANCE WITH OHIO ADMINISTRATIVE CODE: 4733-37

*James A. Ziemba*  
JAMES A. ZIEMBA, PROFESSIONAL SURVEYOR #7094

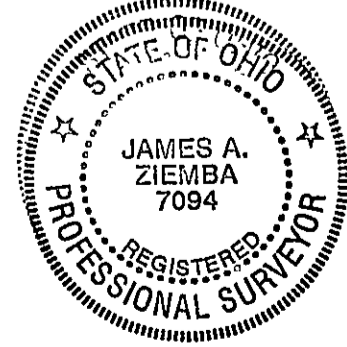

Curve	Delta Angle	Radius	Arc	Chord	Chord Bearing
1	0°24'15"	24555.34	173.17	173.17	S 69°58'03"W
2	0°17'30"	24555.34	125.00	125.00	S 69°37'10"W

BENCHMARK SURVEY COMPANY  
5964 SOUTH RIDGE ROAD  
MADISON, OHIO 44057  
1-440-428-8599  
SEPTEMBER 17, 2004

1" IRON PIN MONUMENT