

SURVEY OF LANDS

ALL THAT CERTAIN LANDS SITUATE IN LOTS 2 AND 3, TRACT 4, IN THE TOWNSHIP OF MADISON, TOWNSHIP NUMBER 12 NORTH, RANGE VI WEST, IN THE CONNECTICUT WESTERN RESERVE SURVEY, COUNTY OF LAKE, STATE OF OHIO. SURVEY OF THE LANDS TO MARY ANNA. LTD., AS RECORDED IN DOCUMENT NUMBER 200209173 IN THE OFFICE OF THE COUNTY RECORDER.

**NORTH RIDGE ROAD
U.S. ROUTE 20 - 80' R/W**

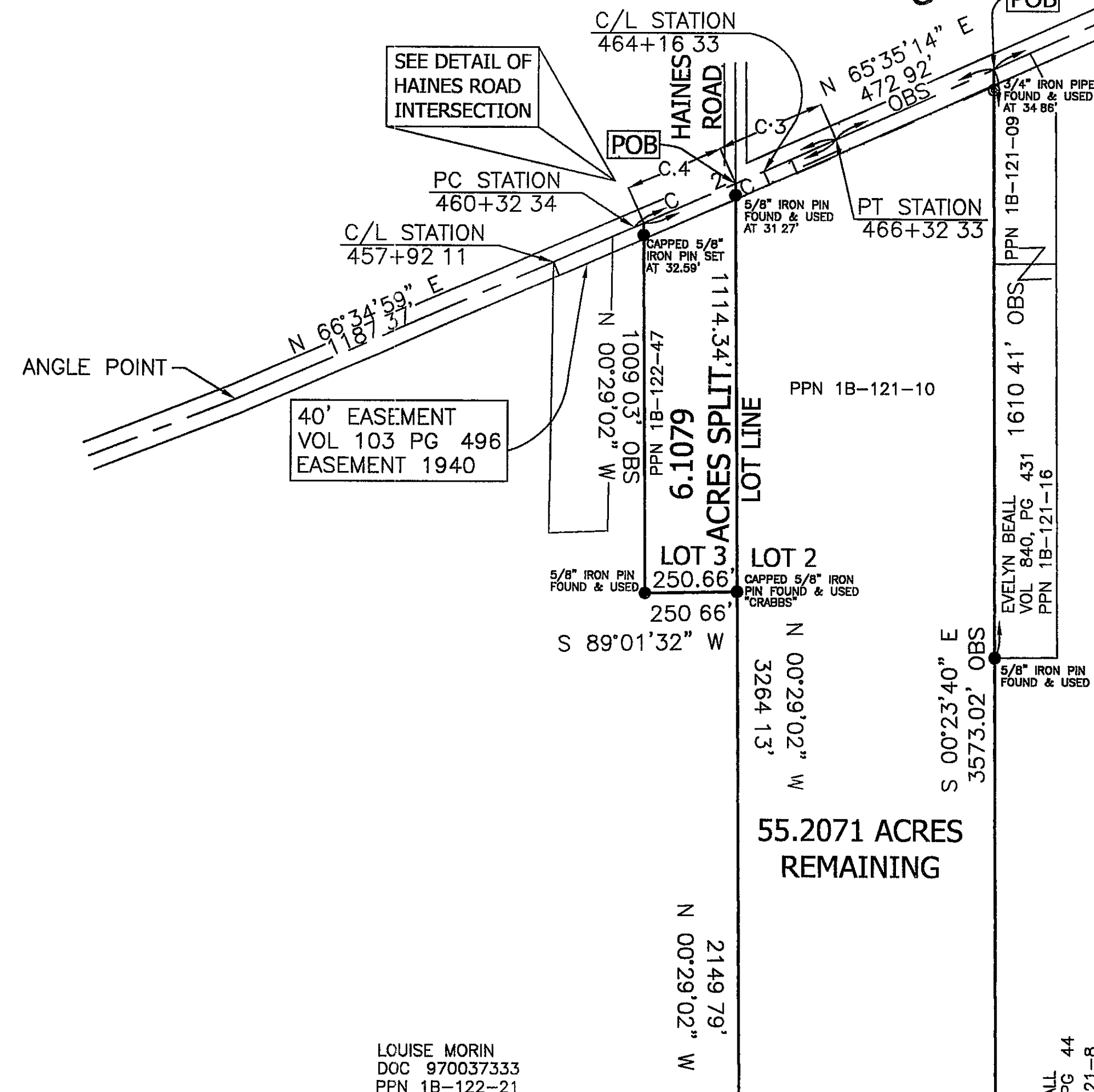

CURVE DATA

C 1	CH= 572 13'
	S 66°03'43" W
	R= 34517 55'
	L= 572 14'
	Δ= 0°-56'-59"
C 2	TOTAL CURVE
	CH= 599 97'
	S 66°05'07" W
	R= 34517 55'
	L= 599 98'
	Δ= 0°-59'-45"
	T= 300 00'
C 3	CH= 299 43'
	N 65°50'08" W
	R= 34517 55'
	L= 299 43'
	Δ= 0°-29'-49"
C 4	CH= 272 71'
	N 66°18'38" W
	R= 34517 55'
	L= 272 71'
	Δ= 0°-27'-10"

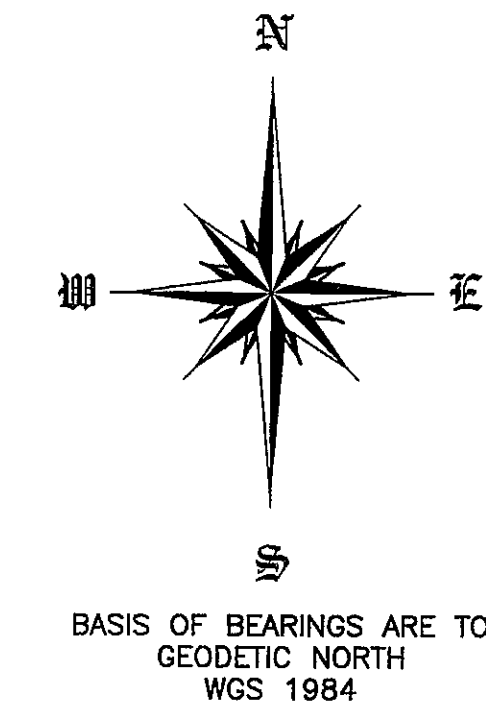
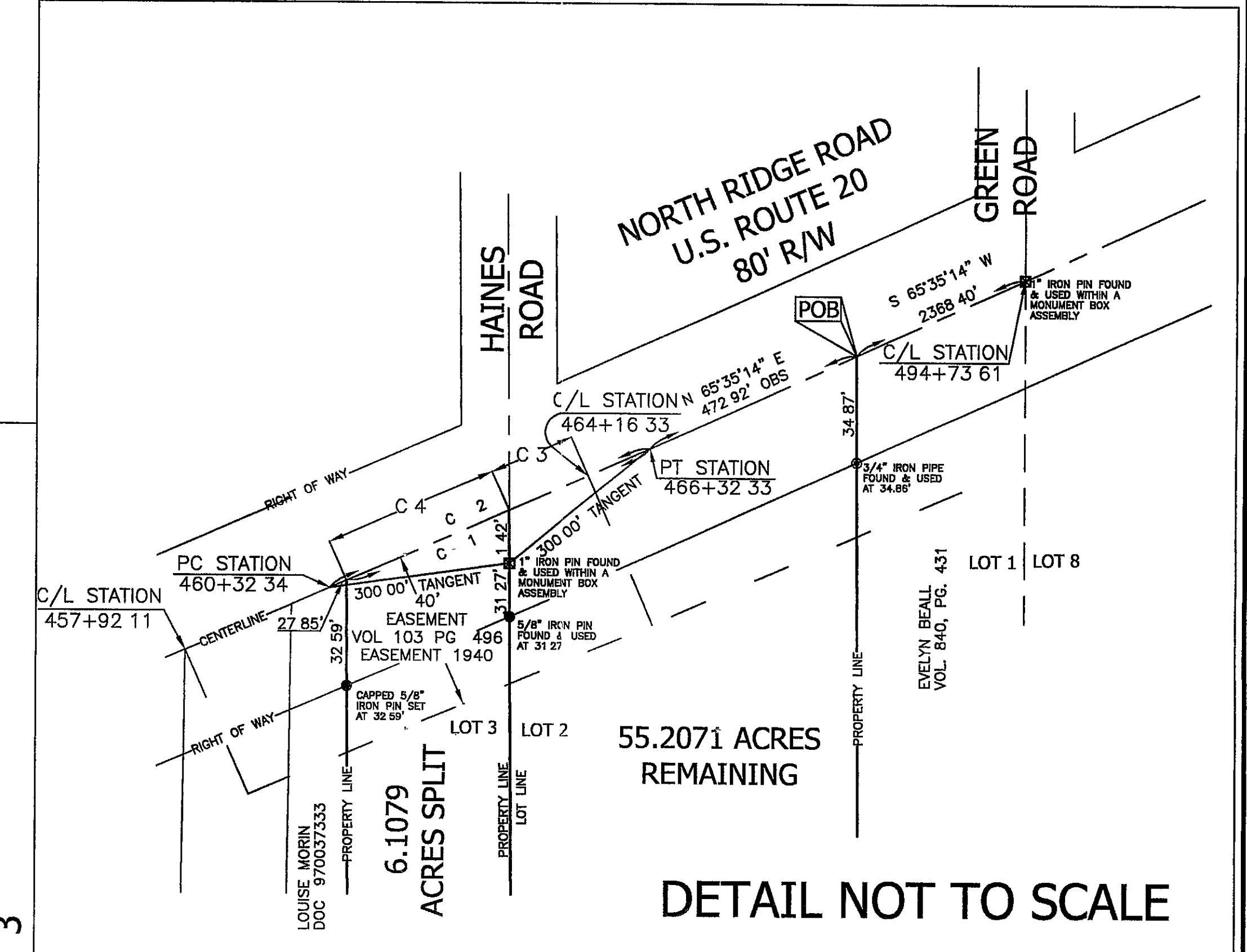

McMACKIN ROAD

TOWNSHIP 12 NORTH - RANGE 6 WEST
TOWNSHIP 11 NORTH - RANGE 6 WEST

TOWNSHIP 12 NORTH - RANGE 6 WEST

TOWNSHIP 11 NORTH - RANGE 6 WEST

ZAMPINI FAMILY
DOC 990031513
PPN 1A-006-001

DATE OF ORIGINAL	APRIL 28	2002
REVISION		DATE _____, 2002
REVISION		DATE _____, 2002

THIS SURVEY WAS PERFORMED TO AN ACCURACY AS SET FORTH IN THE 1999 OHIO ADMINISTRATIVE CODE 4733-37.

DATE: APRIL 29, 2002

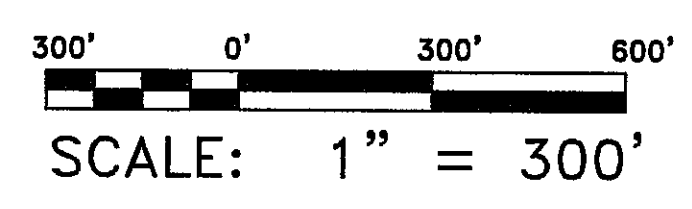

Timothy E. Stocker
TIMOTHY E. STOCKER, P.S. 7245

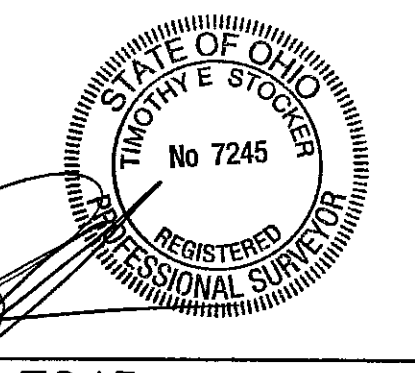

CHK. T. STOCKER
DRN. S. LOVEJOY
REV.
PAGE 1 OF 1

PROJECT ADDRESS:
NORTH RIDGE ROAD
MADISON, OHIO 44057

JOB NUMBER: 2857
SAVED AS: 2857_SPL&REM.dwg

PROJECT NAME:
SURVEY OF LANDS

PROJECT LOCATION:
LAKE COUNTY, OHIO

PREPARED FOR:
MARY ANNA, LTD.

FOR INQUIRIES CONCERNING THIS SURVEY CONTACT:

U.S. SURVEYOR
CRABBS' SURVEYING SERVICE
10 WEST ERIE STREET
PALMESTON, OH 44077
1-800-488-3968

18-121-10 FINAL 5-14-02