

ALTA/ACSM LAND TITLE SURVEY

FOR:
YVES P. PAQUET & MARK STACKHOUSE

NOVEMBER 2003.

SITUATED IN THE TOWNSHIP OF MADISON, COUNTY OF LAKE,
AND STATE OF OHIO, KNOWN AS BEING PART OF LOT NO. 14,
TRACT 3 IN SAID TOWNSHIP.

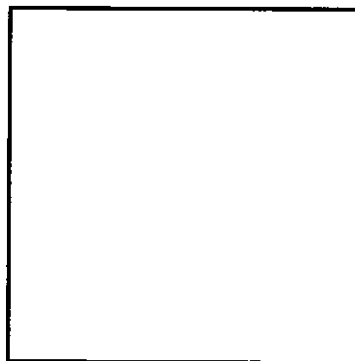

VICINITY MAP

CHAPEL ROAD (60')



NORTH IS BASED UPON AN ASSUMED MERIDIAN AND IS TO BE USED FOR REFERENCE ONLY.

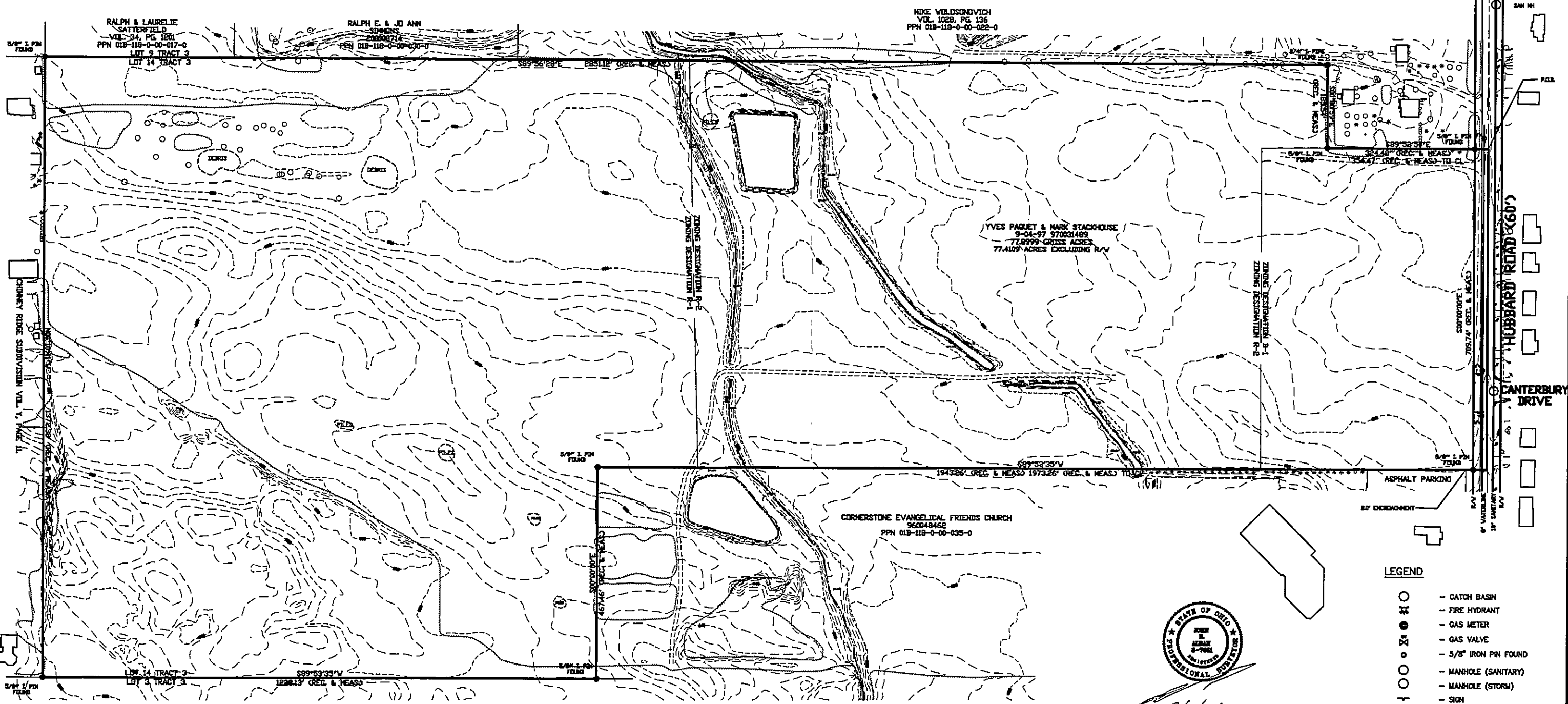

- LEGEND**
- - CATCH BASIN
 - ⊕ - FIRE HYDRANT
 - ⊗ - GAS METER
 - ⊘ - GAS VALVE
 - ⊙ - 5/8" IRON PIN FOUND
 - - MANHOLE (SANITARY)
 - - MANHOLE (STORM)
 - ⊕ - SIGN
 - ⊙ - WATER METER
 - ⊙ - WATER VALVE
 - ⊕ - CURB INLET

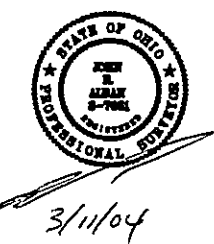

NOTE:
TOPOGRAPHIC FEATURES WERE PROVIDED BY AEROCEN PHOTOGRAMMETRIC SERVICES INC., 4515 GLENBROOK ROAD, WILLOUGHBY, OHIO 44094, (440) 948-8277.

PREPARED BY
JOHN R. ALBAN
Professional Land Surveyor
3111 Yorkshire Road
Cleveland Heights, OH 44118
Phone: 216-932-8760

MADISON COUNTRY CLUB CO.
VOL. 753, PG. 422 & VOL. 789, PG. 419
PPN 018-110-00-031-0

