

LOT LINE ADJUSTMENT OF LANDS

ALL THAT CERTAIN LANDS SITUATE IN LOT 8, TRACT 3, IN THE TOWNSHIP OF MADISON, TOWNSHIP NUMBER 12 NORTH, RANGE VI WEST, IN THE CONNECTICUT WESTERN RESERVE SURVEY, COUNTY OF LAKE, STATE OF OHIO. A LOT LINE ADJUSTMENT OF THE LANDS TO KEITH B. KINKELAAR, AS RECORDED IN DOCUMENT NUMBER 2004R038133 (PPN 01B-118-0-00-015-0 AND PPN 01B-118-0-00-016-00) IN THE OFFICE OF THE COUNTY RECORDER.

DETAIL FOR 0.0250 ACRES FROM PPN 016

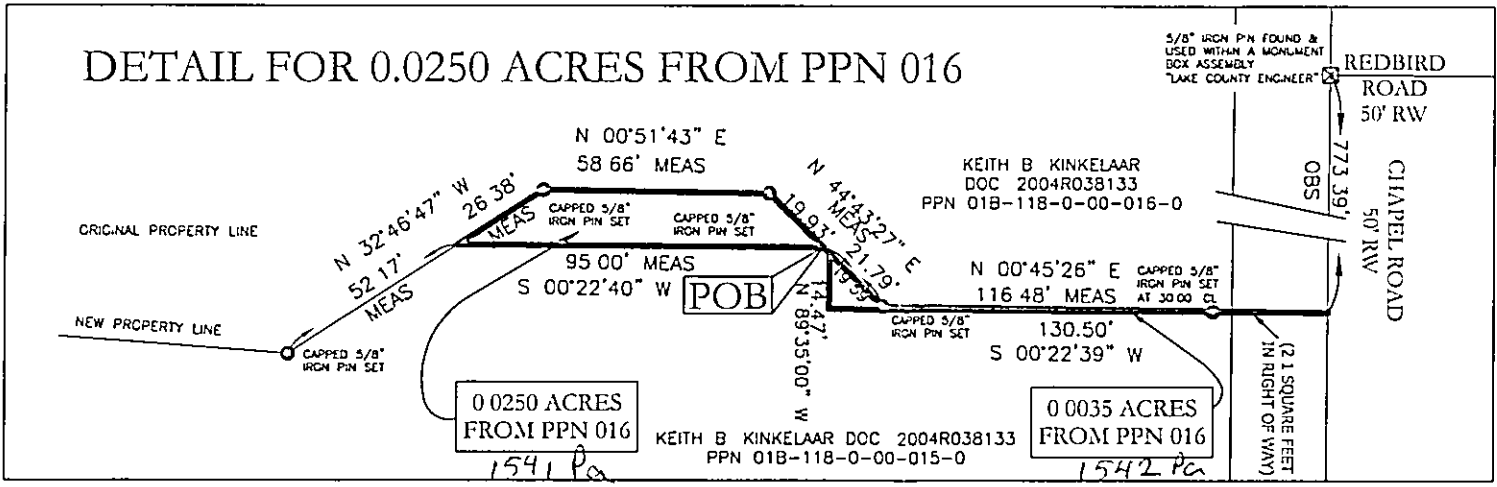

REDBIRD ROAD - 50' RW

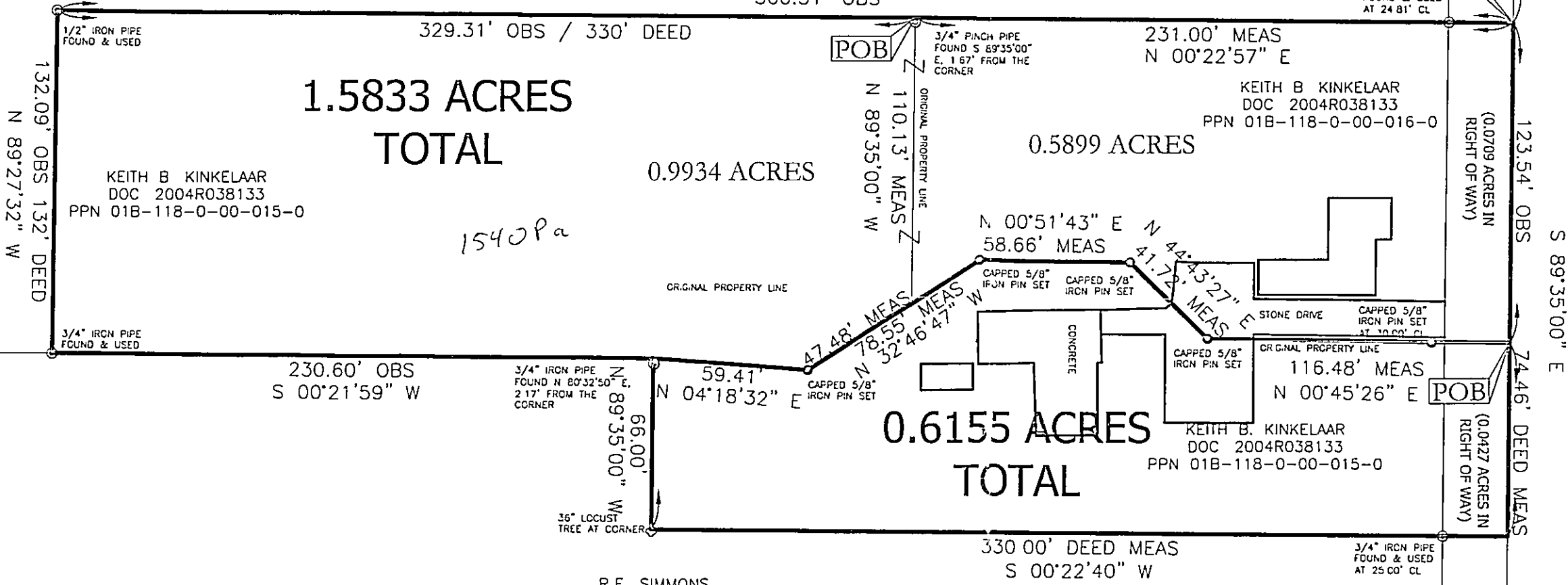
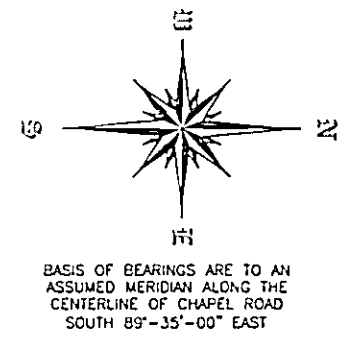

CHAPEL ROAD - 50' RW

NOT REQUIRED
LOT LINE ADJUSTMENT
Approved by *DJK*
Lake County Planning Commission
Log No. 1540 Pa Date 4/12/06
1541
1542

THIS SURVEY WAS PERFORMED TO AN ACCURACY AS SET FORTH IN THE 2003 OHIO ADMINISTRATIVE CODE 4733-37.

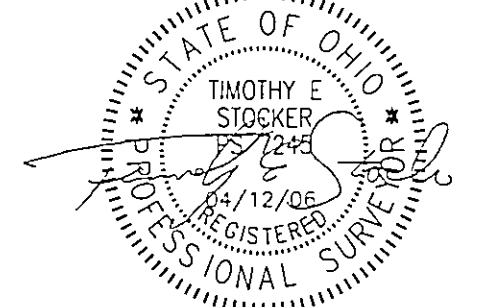

TIMOTHY E. STOCKER, P.S. 7245

LEGEND

- 5/8" IRON PIN FOUND/SET
- ⊙ IRON PIPE
- STONE MONUMENT
- ⊗ MONUMENT BOX
- ⊕ P K NAIL FOUND/SET
- DRILL HOLE FOUND
- CALC CALCULATED
- MEAS MEASURED
- OBS OBSERVED
- DEED DEED RECITED
- PLAT PLAT RECITED

REFERENCES

-DEEDS OF RECORD

ALL IRON PIN SET ARE 5/8" X 30" REBAR WITH CAP "CRABBS 7245".

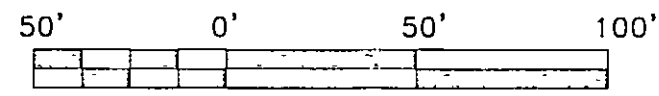

SCALE: 1" = 50'

MARCH 9, 2006

REVISED MARCH 14, 2006

LOT LINE ADJUSTMENT APRIL 12, 2006

PREPARED FOR: - KEITH B KINKELAAR -	PROJECT NAME: RESURVEY & COMBINATION OF LANDS	PROJECT ADDRESS: 3416 & 6418 CHAPEL RD MADISON, OHIO
	PROJECT LOCATION: LAKE COUNTY, OHIO	JOB NUMBER: 3970
FOR INQUIRIES CONCERNING THIS SURVEY CONTACT: CSS CRABBS' SURVEYING SERVICE 10 WEST ERIE STREET, SUITE 101 PAINESVILLE, OHIO 44077 1-800-488-3968		CHK T STOCKER DRN S LOVEJOY REV PAGE 1 OF 1