

MAP OF SURVEY  
FOR

LOUS & JOSEPHINE MAVKO

KNOWN AS BEING PART OF LOT 8  
TRACT 3 IN RANGE 6, TOWNSHIP 12 OF  
THE CONNECTICUT WESTERN RESERVE

TOWNSHIP OF MADISON

COUNTY OF LAKE - STATE OF OHIO

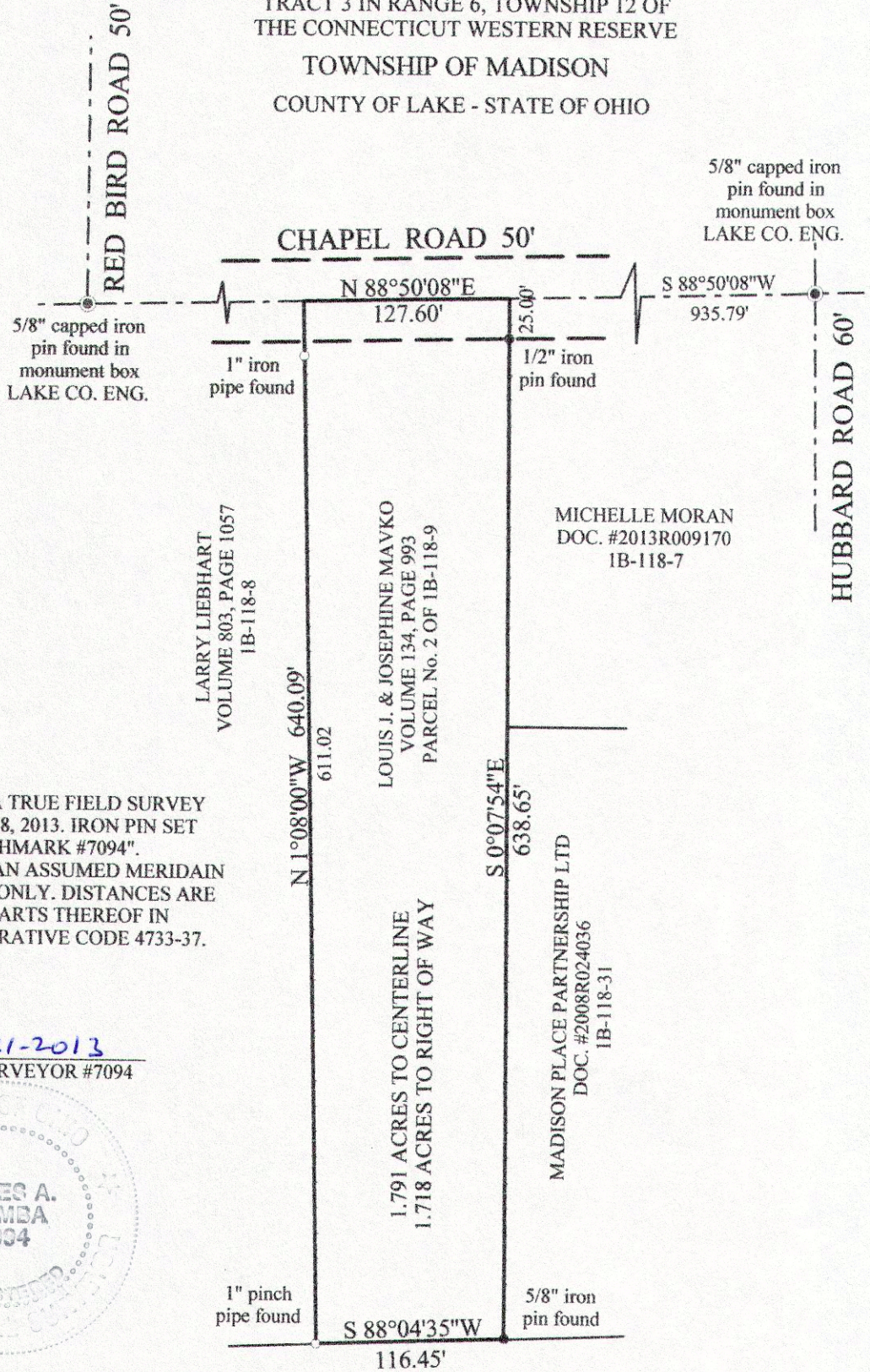

THIS MAP OF SURVEY REPRESENTS A TRUE FIELD SURVEY PERFORMED BY ME ON NOVEMBER 18, 2013. IRON PIN SET ARE 5/8" X 30" REBAR CAPPED "BENCHMARK #7094". BEARINGS SHOWN HEREON ARE TO AN ASSUMED MERIDIAN AND ARE USED TO DENOTE ANGLES ONLY. DISTANCES ARE EXPRESSED IN FEET AND DECIMAL PARTS THEREOF IN ACCORDANCE WITH OHIO ADMINISTRATIVE CODE 4733-37.

*James A. Ziemba* 11-21-2013  
JAMES A. ZIEMBA PROFESSIONAL SURVEYOR #7094

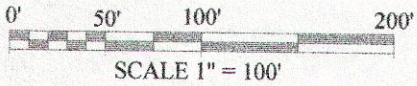

GLEN GNAGY, TRUSTEE  
DOC. #2003R063085  
IB-118-21

BENCHMARK SURVEY COMPANY  
5964 SOUTH RIDGE ROAD  
MADISON, OHIO 44057  
440-428-8599  
NOVEMBER 18, 2013