

**LUBIN SURVEY
 LOTS 5 & 6 TRACT 3
 MADISON TOWNSHIP
 LAKE COUNTY, OHIO**

All bearings are to assumed meridian and indicate angles only

SCALE 1"=200'
 0 200

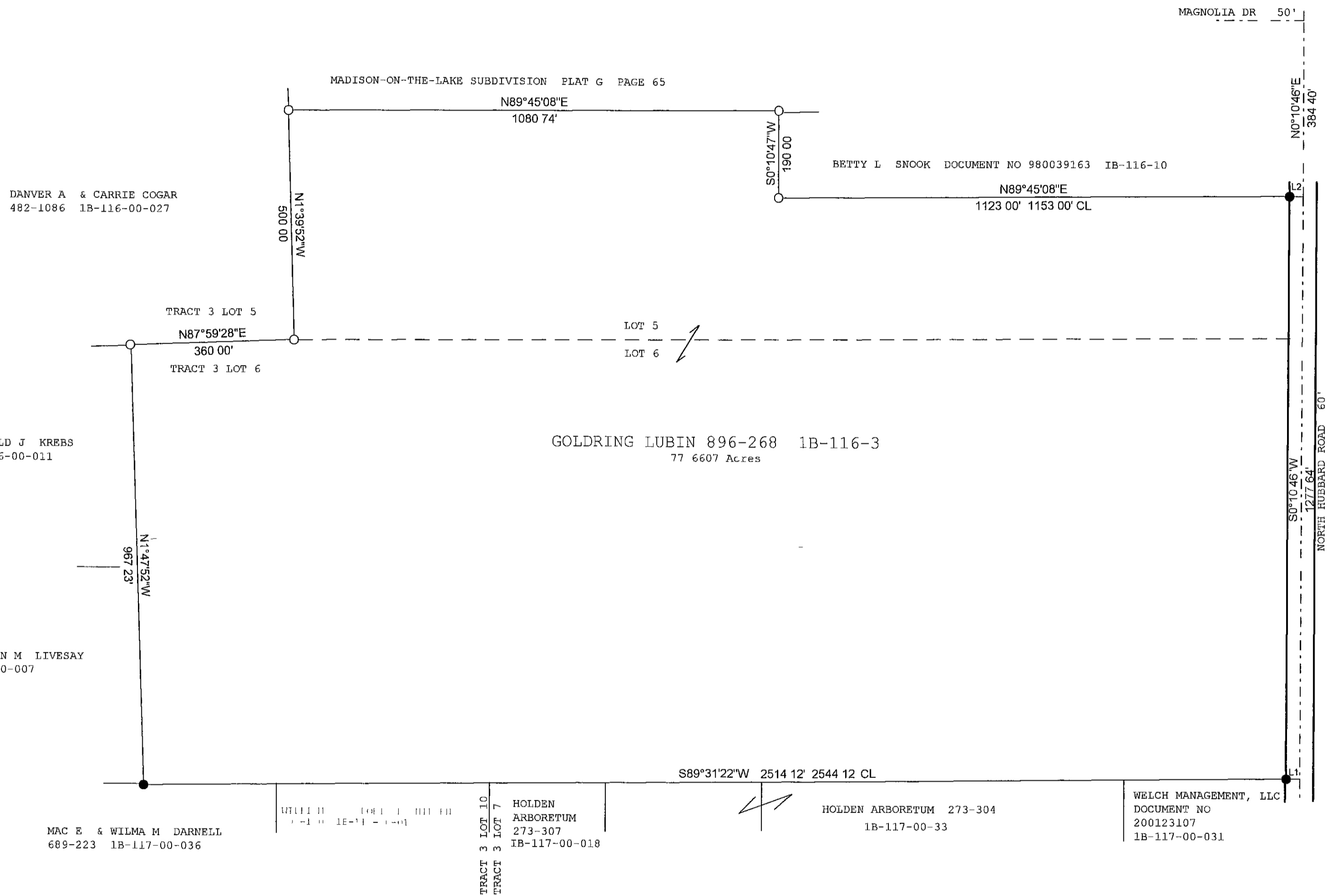

LEGEND

●	3/4" IRON PIPE FOUND
○	5/8" X 30" CAPPED IRON PIN SET

LINE	BEARING	HORIZ DIST
L1	S89°31'22"W	30 00
L2	N89°45'08"E	30 00

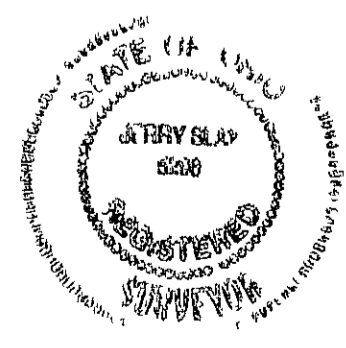

I hereby certify that I have surveyed this parcel and that the same is true and correct. This parcel was surveyed in accordance with the provisions of Chapter 4733-37 of the Ohio Administrative Code.

Jerry Slay
Jerry Slay, P E P S
 Ohio Surveyor Number 5298

JERRY SLAY, PE PS		
335 CENTER STREET ASHTABULA OH 44004 PH 440-993-7205 FAX 440-992-9801 EMAIL: surveyor@ncp.net		
Filename	C:\PROGRAM FILES\TPCW\LUBEN TRV	
Scale	Date	Drawn By
1"=200 Feet	6-27-2001	Was
Job	Revision	Sheet
LUBIN	1/1	1/1