

GEMSTONE RESIDENCES INC. SURVEY
 LOTS 285, 286 & 286 A OF THE MADISON-
 LAKELAND SUBDIVISION; D 28 A
 MADISON TOWNSHIP
 LAKE COUNTY, OHIO

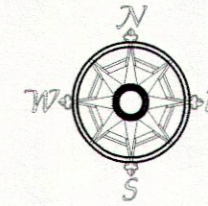

All bearings are to an assumed meridian and indicate angles only.

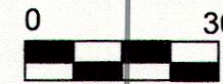

SCALE: 1" = 30'
 ALL PERTINENT DOCUMENTS ARE AS SHOWN

04-29-2015

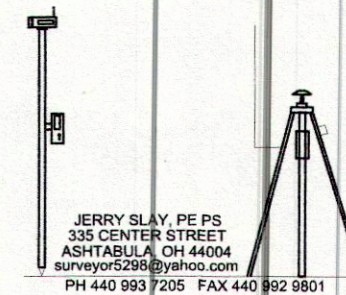

JERRY SLAY, PE PS
 335 CENTER STREET
 ASHTABULA, OH 44004
 surveyor5298@yahoo.com
 PH 440 993 7205 FAX 440 992 9801

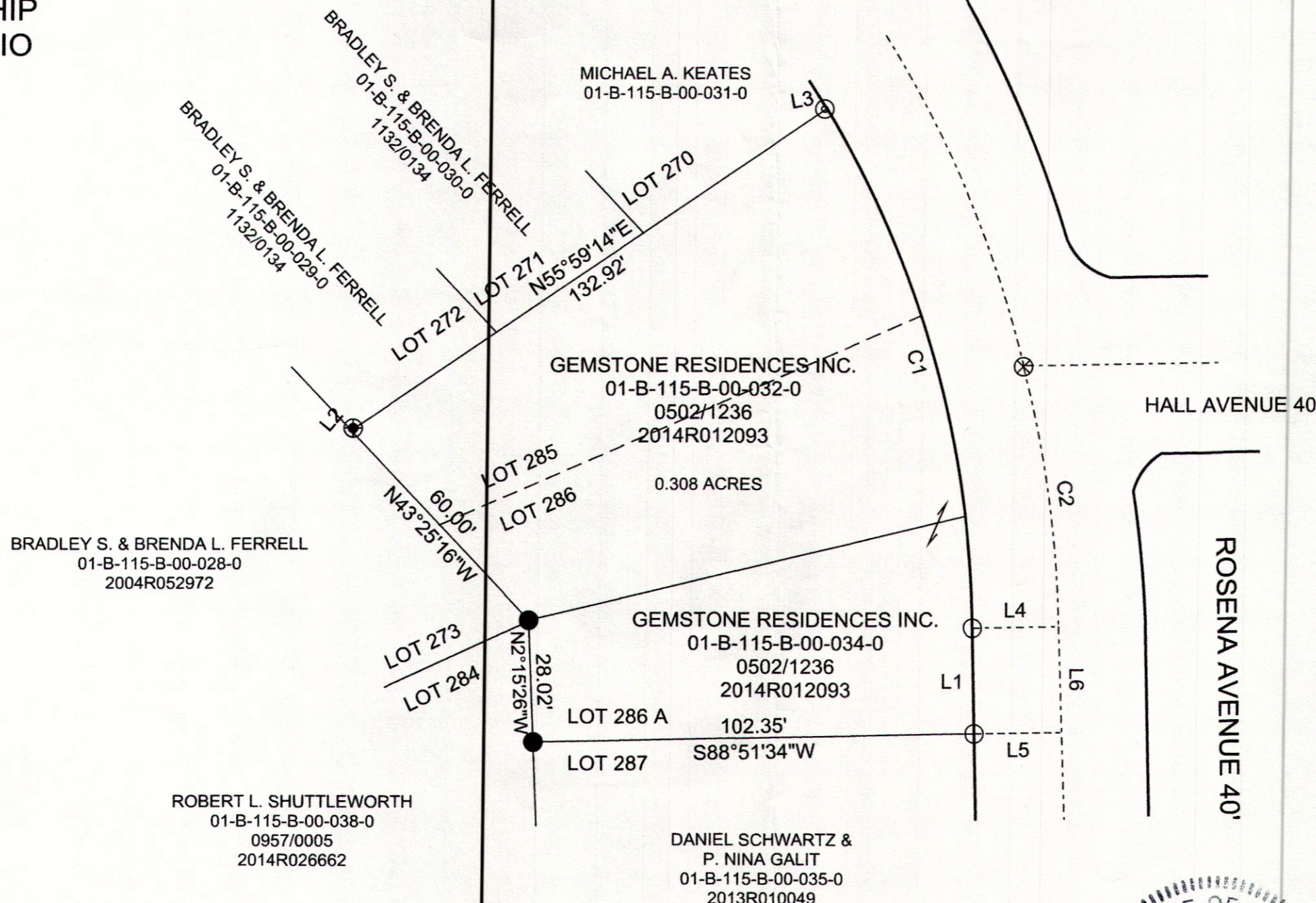

LEGEND	
○	5/8" IRON PIN FOUND
⊙	3/4" IRON PIPE FOUND
⊗	1" IRON PIPE FOUND
⊗	P.K. NAIL FOUND
●	5/8" X 30" CAPPED "SLAY 5298" IRON PIN SET

LINE	BEARING	HORIZ DIST				
L1	S1°08'26"E	24.33'				
L2	N40°14'40"E	0.74'				
L3	S79°13'42"W	0.56'				
L4	N88°51'34"E	20.00'				
L5	N88°51'34"E	20.00'				
L6	S1°08'26"E	24.33'				
CURVE	BEARING	HORIZ DIST	RADIUS	ARC	DELTA	TANGENT
C1	S15°52'43"E	124.31'	237.27'	125.78'	30°22'23"	64.40'
C2	N7°52'51"W	60.39'	257.27'	60.53'	13°28'49"	30.41'



I hereby certify that I have surveyed this parcel and that the same is true and correct. This parcel was surveyed in accordance with the provisions of Chapter 4733-37 of the Ohio Administrative Code.

Jerry Slay 5-1-15
 Jerry Slay, P.E. P.S.
 Ohio Surveyor Number 5298

FILE NAME		
ROSENA GRS.TRV		
SCALE	DATE	DRAWN BY
30 Ft/in	5-1-2015	JDS
JOB	REVISION	SHEET
T1	1/1	1/1

This map drawn with TRAVERSE PC Software