

LAKE ERIE

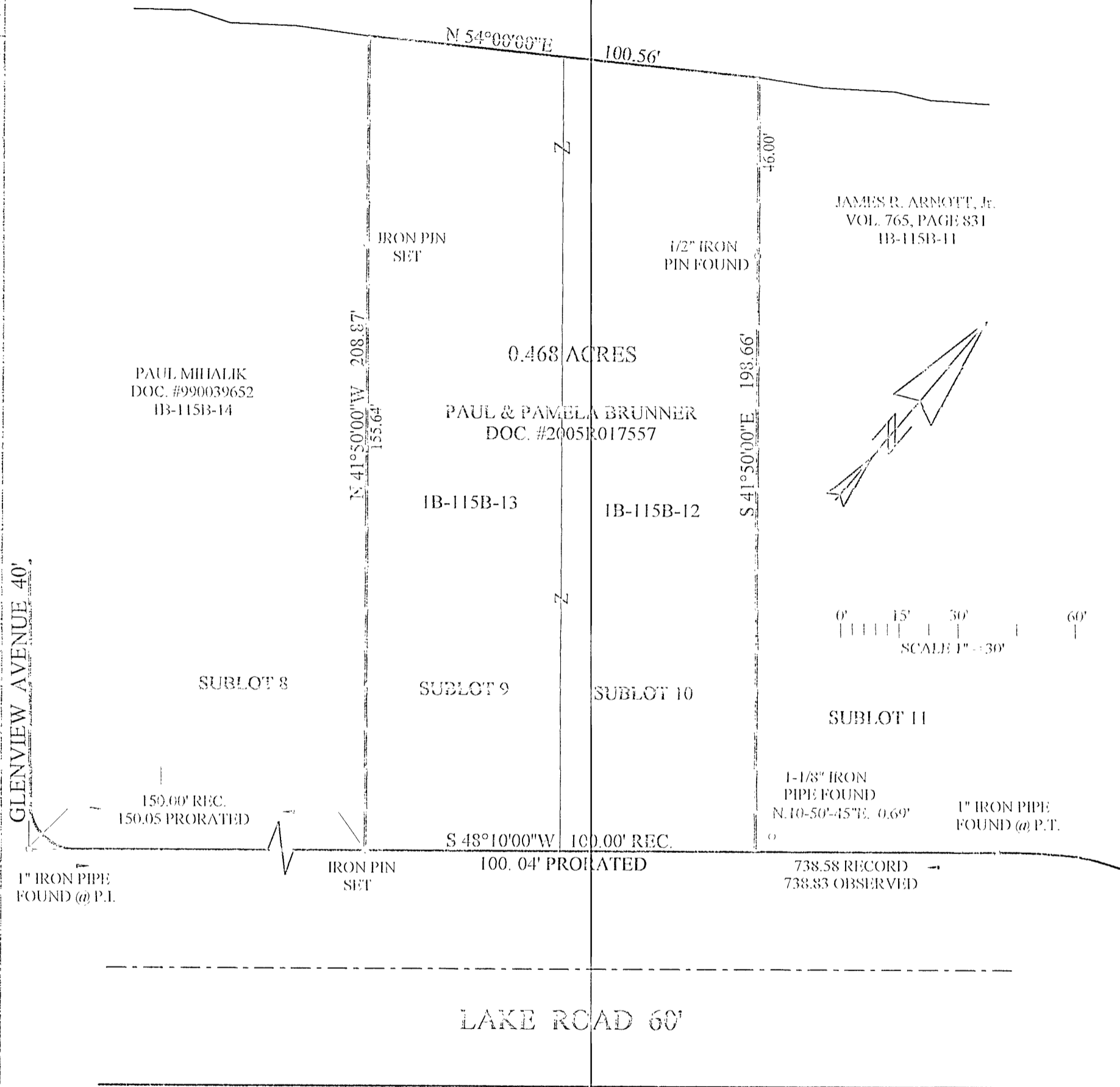

PAUL MIHALIK  
DOC. #990039652  
IB-115B-14

0.468 ACRES

PAUL & PAMELA BRUNNER  
DOC. #2005R017557

JAMES R. ARNOTT, Jr.  
VOL. 765, PAGE 831  
IB-115B-11

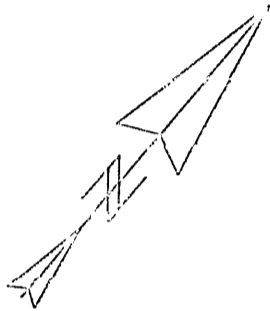

0' 15' 30' 60'  
SCALE 1" = 30'

SUBLOT 8

SUBLOT 9

SUBLOT 10

SUBLOT 11

150.00' REC.  
150.05' PRORATED

S 48°10'00"W 100.00' REC.  
100.04' PRORATED

1-1/8" IRON  
PIPE FOUND  
N. 10-50-45"E. 0.69'

1" IRON PIPE  
FOUND @ P.T.

738.58 RECORD  
738.83 OBSERVED

LAKE ROAD 60'

MAP OF SURVEY  
FOR  
PAUL & PAM BRUNNER

KNOWN AS BEING PART OF RANGE 6, TOWNSHIP 12  
OF THE CONNECTICUT WESTERN RESERVE AND  
BEING SUBLOT 9 & 10 IN THE MADISON LAKELAND  
SUBDIVISION AS RECORDED IN VOLUME D, PAGE 28

TOWNSHIP OF MADISON

COUNTY OF LAKE - STATE OF OHIO

THIS MAP OF SURVEY REPRESENTS A TRUE FIELD SURVEY PERFORMED  
BY ME ON MAY 20, 2005. IRON PINS SET ARE 5/8" X 30" REBAR  
CAPPED "BENCHMARK #7094". BEARINGS SHOWN HEREON ARE TO AN  
ASSUMED MERIDIAN AND ARE USED TO DENOTE ANGLES ONLY.  
DISTANCES ARE EXPRESSED IN FEET AND DECIMAL PARTS THEREOF  
IN ACCORDANCE WITH OHIO ADMINISTRATIVE CODE 4733-37.

*James A. Ziemba* 12-22-05  
JAMES A. ZIEMBA, PROFESSIONAL SURVEYOR #7094  
BENCHMARK SURVEY COMPANY  
14 SOUTH RIDGE ROAD  
MADISON, OHIO 44057  
440-428-8599  
MAY 20, 2005

