

MAP OF SURVEY
FOR

BARBARA WIDLETS

KNOWN AS BEING PART OF RANGE 6 TOWNSHIP 13
IN THE CONNECTICUT WESTERN RESERVE AND
BEING SUBLOTS 45, 46, 47, & 48 IN THE MADISON
LAKELAND SUBDIVISION AS RECORDED IN VOLUME D
PAGE 29 OF THE LAKE COUNTY PLAT RECORDS

TOWNSHIP OF MADISON

COUNTY OF LAKE - STATE OF OHIO

THIS MAP OF SURVEY REPRESENTS A TRUE FIELD SURVEY
PERFORMED BY ME ON FEBRUARY 16, 2004. IRON PINS SET
ARE 5/8" X 30" REBAR CAPPED "BENCHMARK #7094". BEARINGS
SHOWN HEREON ARE TAKEN FROM THE MADISON LAKELAND
SUBDIVISION USING N.65-41'-50"E ALONG THE CENTERLINE OF
SWETLAND ROAD AND ARE USED TO DENOTE ANGLES ONLY
DISTANCES ARE EXPRESSED IN FEET AND DECIMAL PARTS THEREOF
IN ACCORDANCE WITH OHIO ADMINISTRATIVE CODE 4733-37

James A. Ziemba
JAMES A. ZIEMBA, PROFESSIONAL SURVEYOR #7094

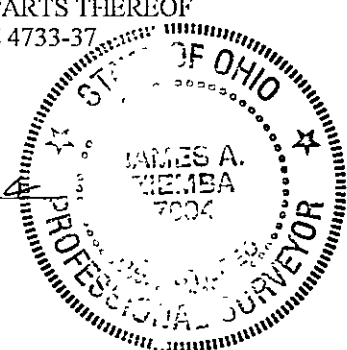

BENCHMARK SURVEY COMPANY
5964 SOUTH RIDGE ROAD
MADISON, OHIO 44057
FEBRUARY 16, 2004

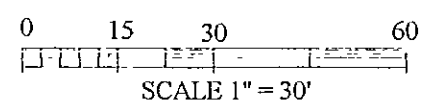
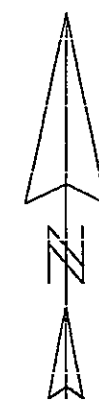
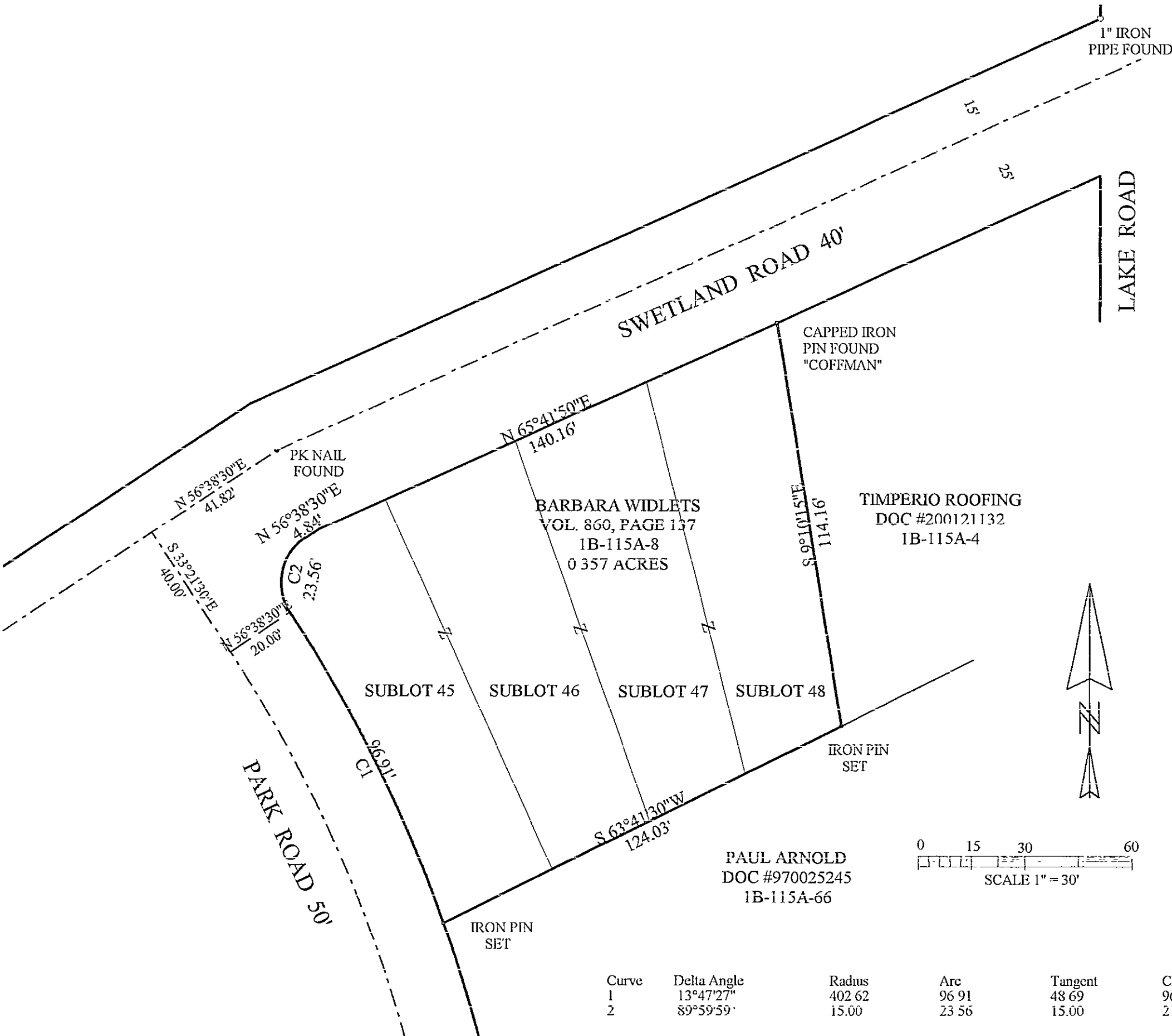

Curve	Delta Angle	Radius	Arc	Tangent	Chord	Chord Bearing
1	13°47'27"	402.62	96.91	48.69	96.68	N 26°27'46"W
2	89°59'59"	15.00	23.56	15.00	21.21	N 11°38'30"E