

SURVEY FOR JOHN R. & SANDRA R. JAMES
 KNOWN AS SUBLOTS 419, 420, & 421
 IN THE H.A. STAHL PROPERTIES COMPANY'S
 MADISON GOLF LAKELANDS SUBDIVISION
 PART OF ORIGINAL LOT 17, TRACT 4 & PART
 OF LOTS NUMBERS 1, 2, 11, & 12 IN TRACT 3,
 AS SHOWN BY THE RECORDED PLAT IN VOLUME E
 OF MAPS, PAGE 68 OF LAKE COUNTY RECORDS
 LAKE COUNTY, OHIO

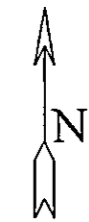

All bearings are to an assumed meridian and indicate angles only.

SCALE 1"=20'

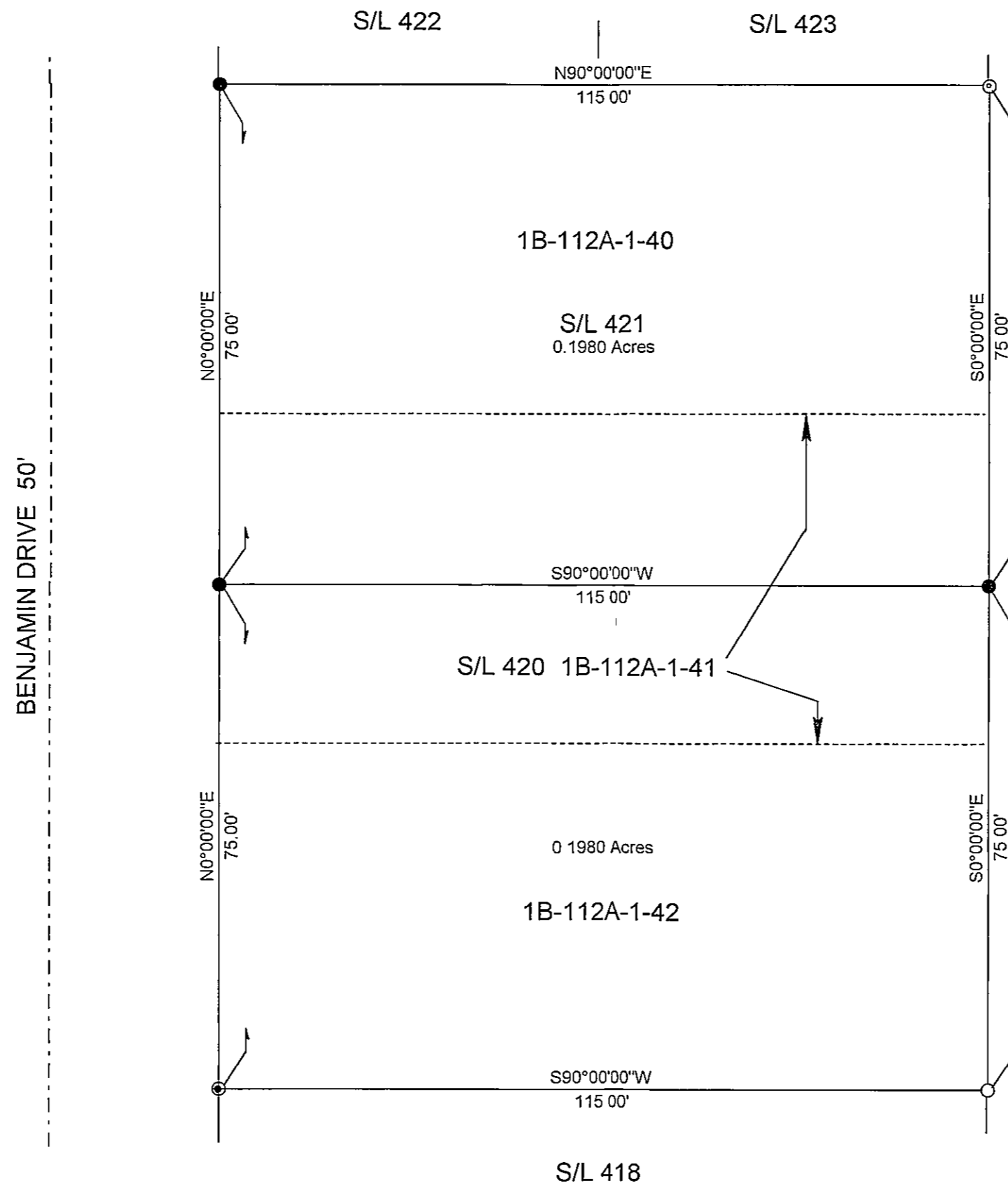

SUBLOTS 419 & 420 RECORDED
 IN DOCUMENT NO. 960034200

ZONED R-2

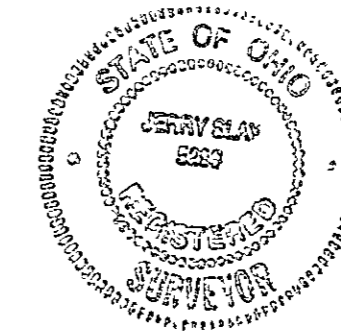

I hereby certify that I have surveyed this parcel and that the same is true and correct. This parcel was surveyed in accordance with the provisions of Chapter 4733-37 of the Ohio Administrative Code.

Jerry Slay
 Jerry Slay, P.E. P.S.
 Ohio Surveyor Number 5298

LEGEND	
⊕	1/2" IRON PIN FOUND
●	5/8" X 30" CAPPED IRON PIN SET
○	5/8" IRON PIN FOUND
⊙	3/4" IRON PIPE FOUND

JERRY SLAY, PE PS		
335 CENTER STREET		
ASHTABULA, OH 44004		
PH 440-993-7205 FAX 440-992-9801		
EMAIL: surveyor@ncp.net		
Filename		
C:\PROGRAM FILES\TPCW\JAMES BENJAMIN DRIVE.TRV		
Scale	Date	Drawn By
1"=20 Feet	9-20-2001	WAS
Job	Revision	Sheet
JAMES BEN DR	1/1	1/1