

MAP OF SURVEY  
FOR  
NORMAN & VIRGINIA TUURI

KNOWN AS BEING PART OF LOT 1, TRACT 3 IN RANGE 6  
TOWNSHIP 12 OF THE CONNECTICUT WESTERN RESERVE  
AND BEING SUBLOTS 748, 749, & 750 IN THE MADISON  
GOLF LAKELANDS SUBDIVISION AS RECORDED IN VOLUME E  
PAGE 68 OF THE LAKE COUNTY PLAT RECORDS  
TOWNSHIP OF MADISON  
COUNTY OF LAKE - STATE OF OHIO

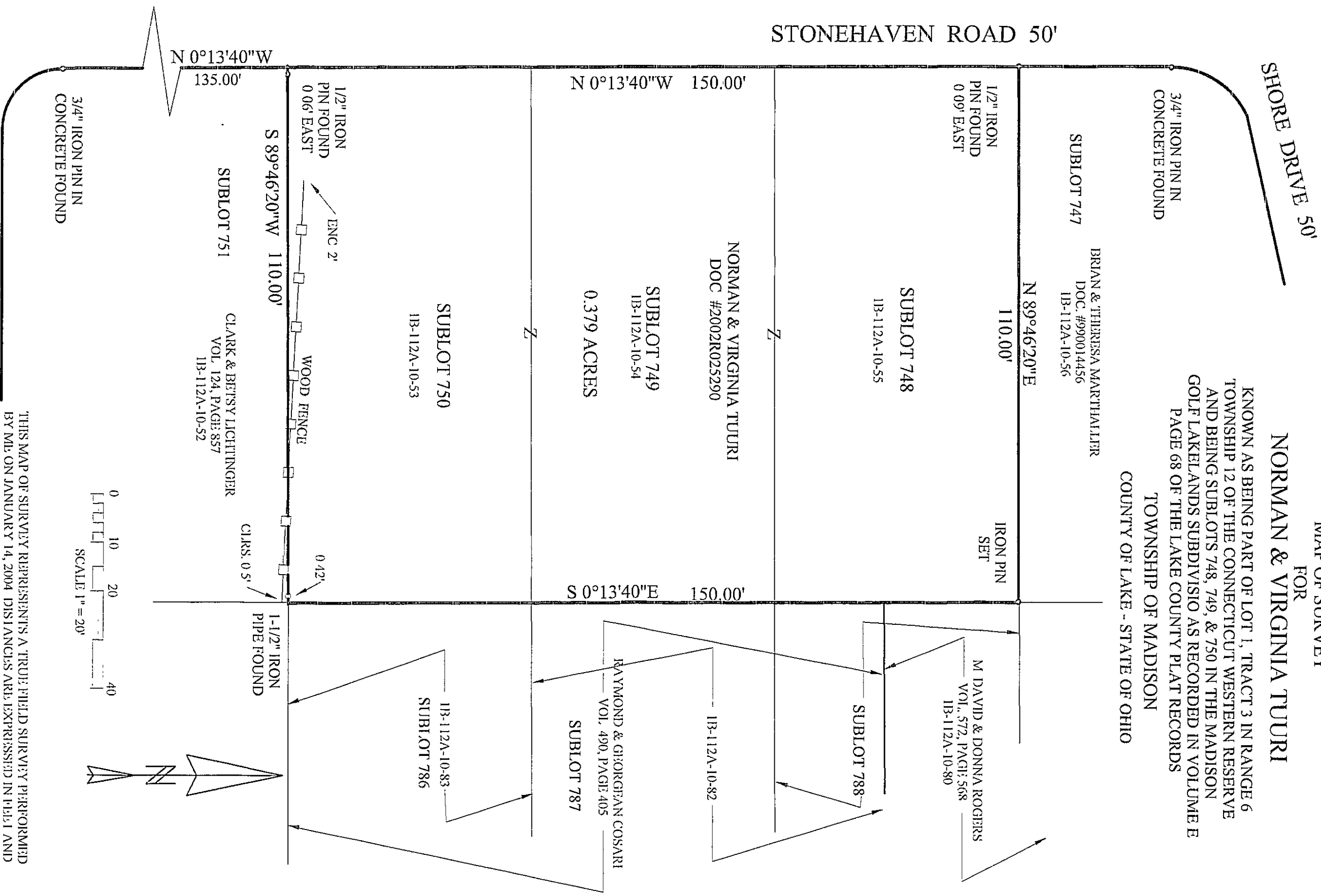

THIS MAP OF SURVEY REPRESENTS A TRUE FIELD SURVEY PERFORMED BY ME ON JANUARY 14, 2004. DISTANCES ARE EXPRESSED IN H.P.L. AND DECIMAL PARTS THEREOF IN ACCORDANCE WITH OHIO ADMINISTRATIVE CODE 4733-37. IRON PINS SET ARE 5/8" X 30" REBAR CAPPED "BENCHMARK #7094". BEARINGS SHOWN HEREON ARE TAKEN FROM THE MADISON GOLF LAKELANDS SUBDIVISION AND ARE USED TO DENOTE ANGLES ONLY.

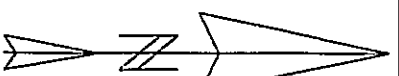

LITTLE GREEN LANE 25'

STONEHAVEN ROAD 50'

SHORE DRIVE 50'

BENCHMARK SURVEY COMPANY  
5964 SOUTHW RIDGE ROAD  
MADISON, OHIO 44057  
1-440-428-8599

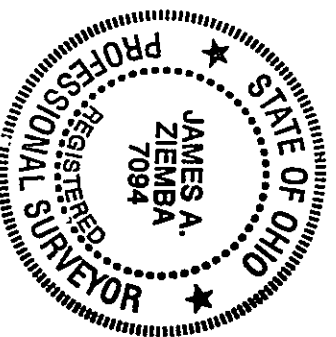

*James A. Ziemba*  
JAMES A. ZIEMBA PROFESSIONAL SURVEYOR #7094  
1-24-2004