

MAP OF SURVEY
FOR
GARY BUTTWIN
KNOWN AS BEING PART OF LOT 1, TRACT 5 IN RANGE 6,
TOWNSHIP 12 OF THE CONNECTICUT WESTERN RESERVE
AND BEING SUBLOTS 636 & 637 IN THE MADISON GOLF
LAKELANDS SUBDIVISION RECORDED IN VOLUME E, PAGE 68

TOWNSHIP OF MADISON
COUNTY OF LAKE - STATE OF OHIO

LITTLE GREEN
LANE 25'

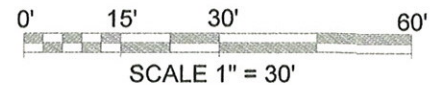
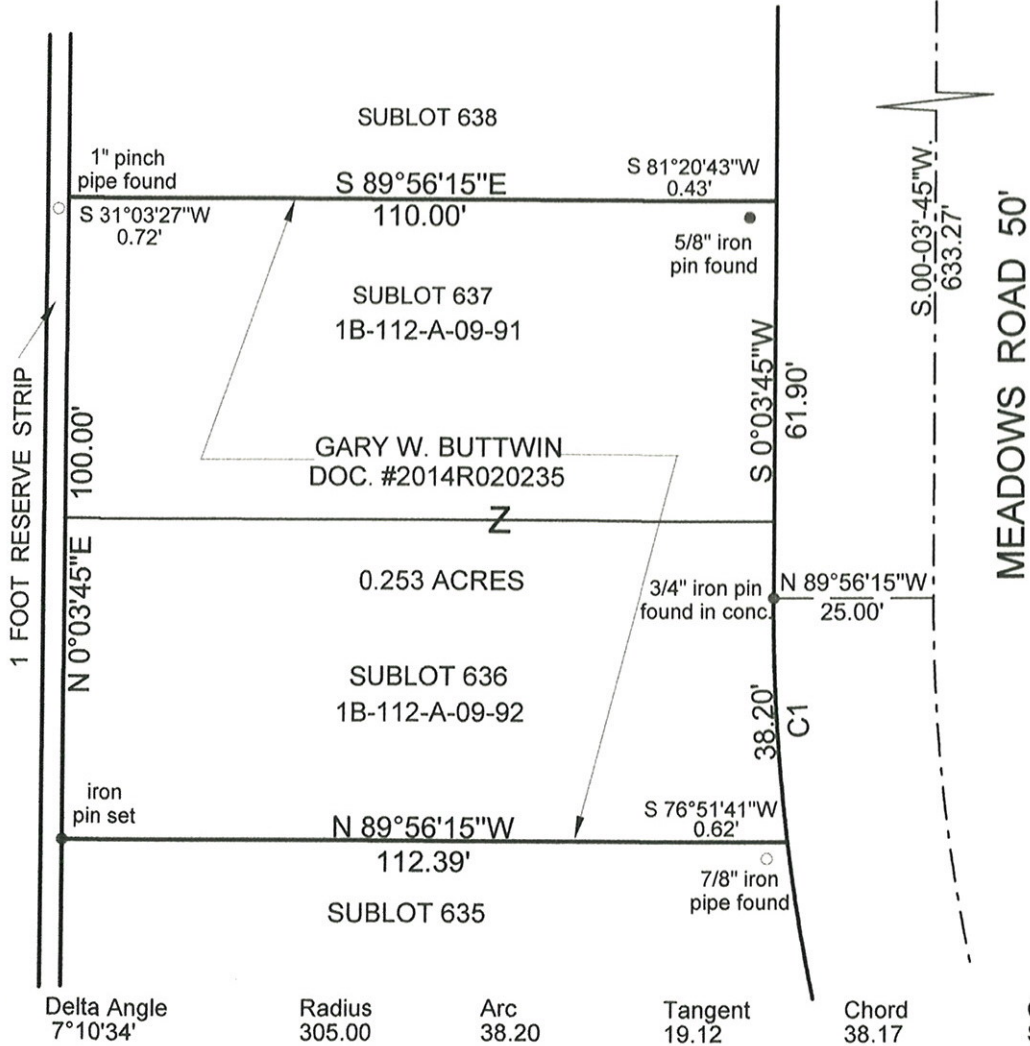

THIS MAP OF SURVEY REPRESENTS A TRUE FIELD SURVEY PERFORMED BY ME ON JUNE 27, 2016. IRON PIN SET IS 5/8" X 30" REBAR CAPPED "BENCHMARK #7094". BEARINGS SHOWN HEREON ARE TO AN ASSUMED MERIDIAN AND ARE USED TO DENOTE ANGLES ONLY. DISTANCES ARE EXPRESSED IN FEET AND DECIMAL PARTS THEREOF IN ACCORDANCE WITH OHIO ADMINISTRATIVE CODE 4733-37.

James A. Ziemba 7-9-2016
JAMES A. ZIEMBA PROFESSIONAL SURVEYOR #7094



BENCHMARK SURVEY COMPANY
5964 SOUTH RIDGE ROAD
MADISON, OHIO 44057
440-428-8599
JUNE 27, 2016