

Situated in the Township of Madison, County of Lake and State of Ohio and being a part of Sublot 1331, 1333, 1334 and 1335 of Madison Golf Lakeland Subdivision as recorded in Volume E, Page 82 of Lake County Record of Plats, also being a part of Lot 2, Tract 3 of said Township in Township 12, Range VI of the Connecticut Western Reserve

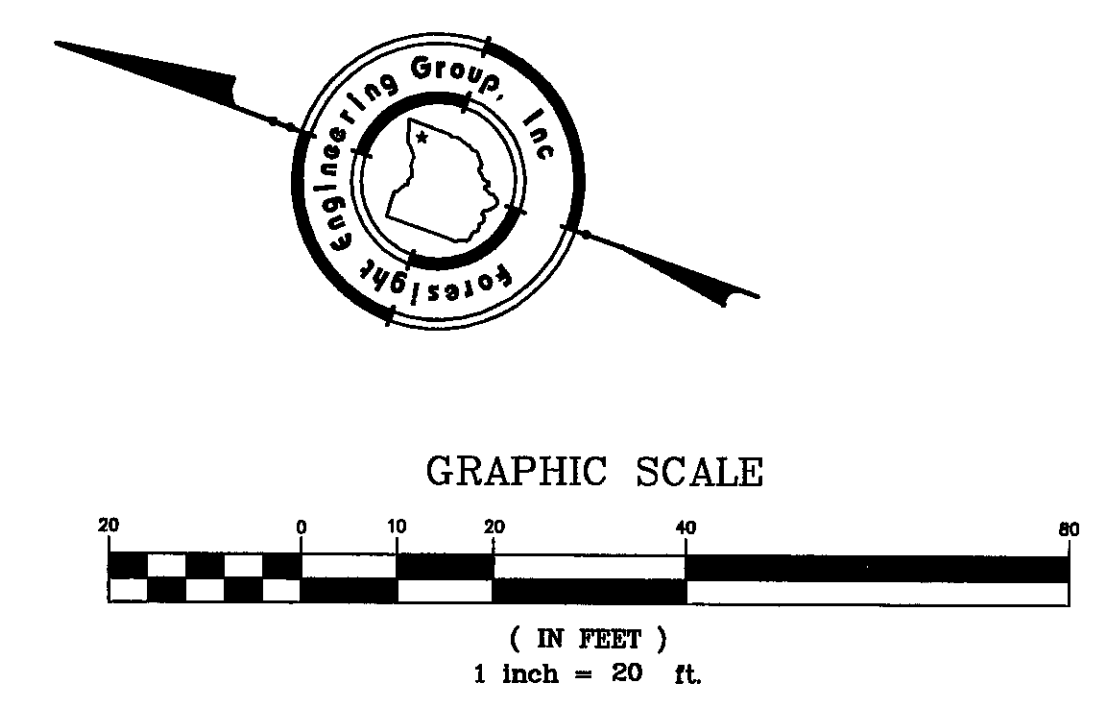
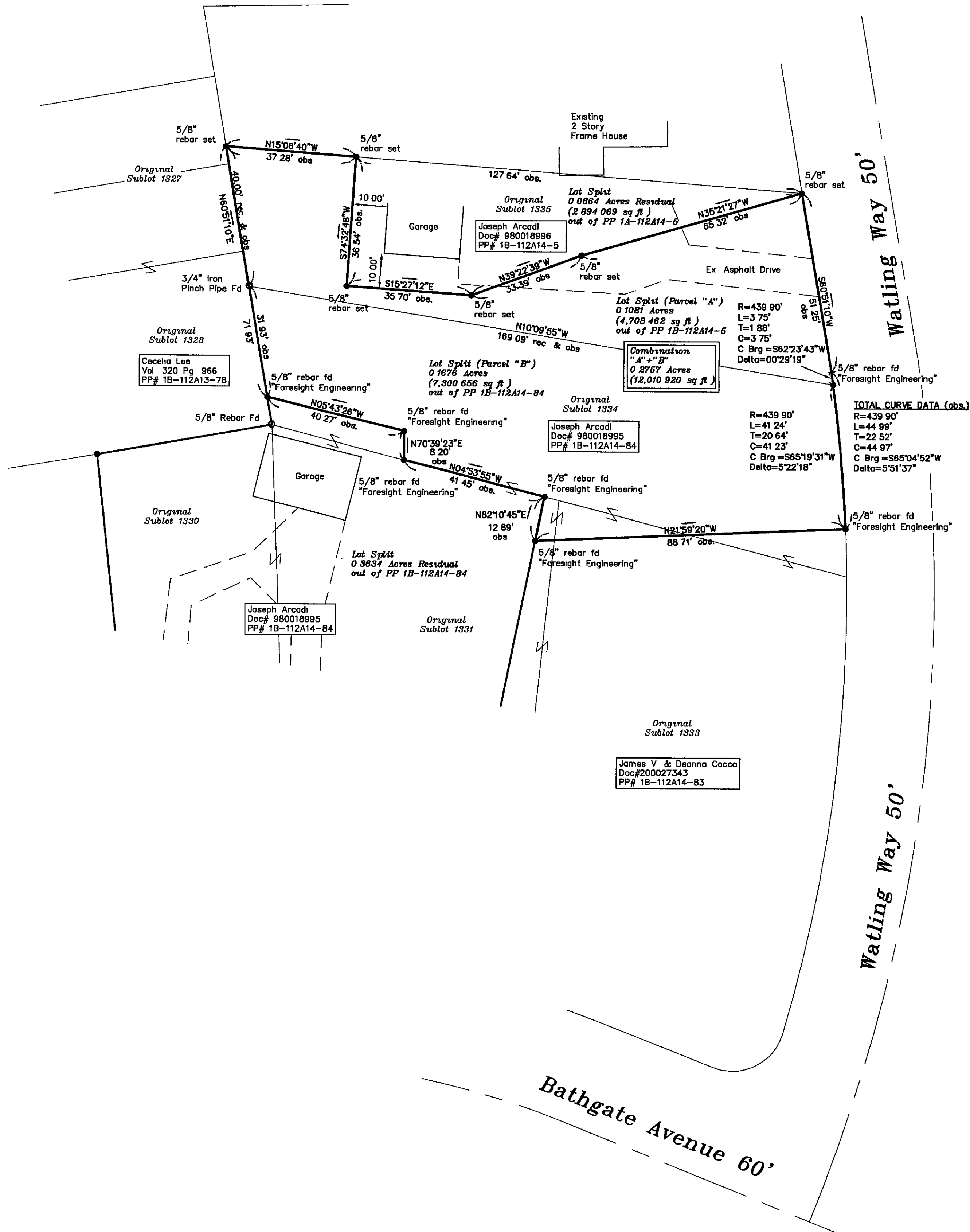

Note All 5/8" rebar set are 30' long and capped "Foresight Engineering"
 Bearings are based on the westerly line of sublot 1328 of the Madison Golf Lakelands Subdivision as recorded in Volume E, Pages 68-88 of the Lake County Records of Deeds

Watling Way 50'

Watling Way 50'

Bathgate Avenue 60'

NO PLAT RECORD
 Approved by
 Lake County Planning Commission
 Date 5/15/01

This Plat was prepared without the benefit of an abstract of Title and is subject to any state of facts revealed by an examination of the same

This Plat represents a Survey which meets the minimum standards for a Boundary Survey in the State of Ohio as specified in the Administrative Code Chapter 4733-37

Surveyed in April 2001 by Foresight Engineering Group, Inc Under the supervision of Steven N. Roessner, P.S. #7070
 Steven N. Roessner, P.S. #7070
 Foresight Engineering Group, Inc
 Date 5/15/01

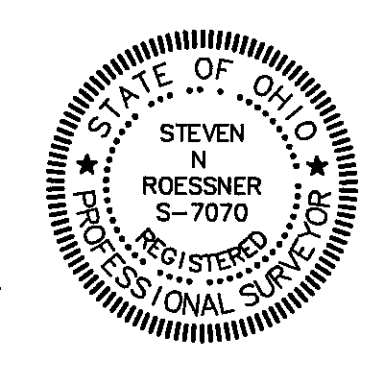

REVISIONS 1	Revised easterly property line (split "A") per Joseph Arcadi	5-15-01	SCALE	Horz 1" = 20'	Vert none
FILE NAME	I:\Arc20001\split2.dwg				
DATE	April 26, 2001				

Joseph Arcadi
 Lot Splits S/L 1333, 1334, & 1335 Watling Way
 Madison Township Lake County Ohio
 Plat of Survey

SHEET NO

1/1

Foresight Engineering Group
 Engineers & Surveyors
 440 288-1010
 320 Center Street, Unit F
 Chardon, Ohio 44024

1B-112A14-5484