

**SUBDIVISION OF LAND  
& ADDITION TO PROPERTY**

FOR

**DOUGLAS MONTGOMERY**

LOT 9 TRACT 3 - MADISON TWP  
LAKE COUNTY - OHIO

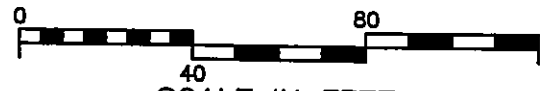

SCALE IN FEET

SCALE 1 In. = 40 ft.

**ACERAGE SUMMARY:**

0.8202 ACRES PARCEL NO. 1, MONTGOMERY(200130022)  
1.2964 ACRES PARCEL NO. 2, MONTGOMERY(200130022)  
2.1165 ACRES TOTAL MONTGOMERY(200130022) PARCEL  
3.9189 ACRES PARCEL NO. 2, MONTGOMERY(200130022)  
& MONTGOMERY(960046000) PARCEL COMBINED

**LEGEND**

- ROAD RIGHT OF WAY
- PROPERTY LINE
- CENTERLINE

○ 1/2" DIA. IRON REBAR SET 30" LONG  
(CAPPED "PETER 6420")

● IRON PIN FOUND - 5/8 IN. DIA.

**PARCEL NO. 2**  
D. & L.A. MONTGOMERY  
PART OF  
DOC. NO. 200130022  
1.2964 ACRES

TO BE COMBINED WITH  
2.7019 ACRE  
MONTGOMERY (960046000)  
PROPERTY

**15 OCTOBER, 2001**  
**REV. 11/03/01**

**Jim Peter Land Survey**  
4759 Crosby-Cook Road  
Rome, Ohio 44085  
(440) 294-2187

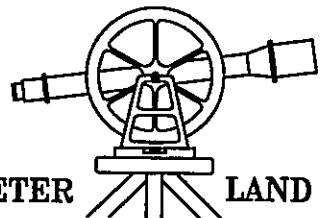

**JIM PETER LAND SURVEY**

JOSEPH R GREEN Jr.  
V 1042 P 1204  
Par. No. 01B1120000050

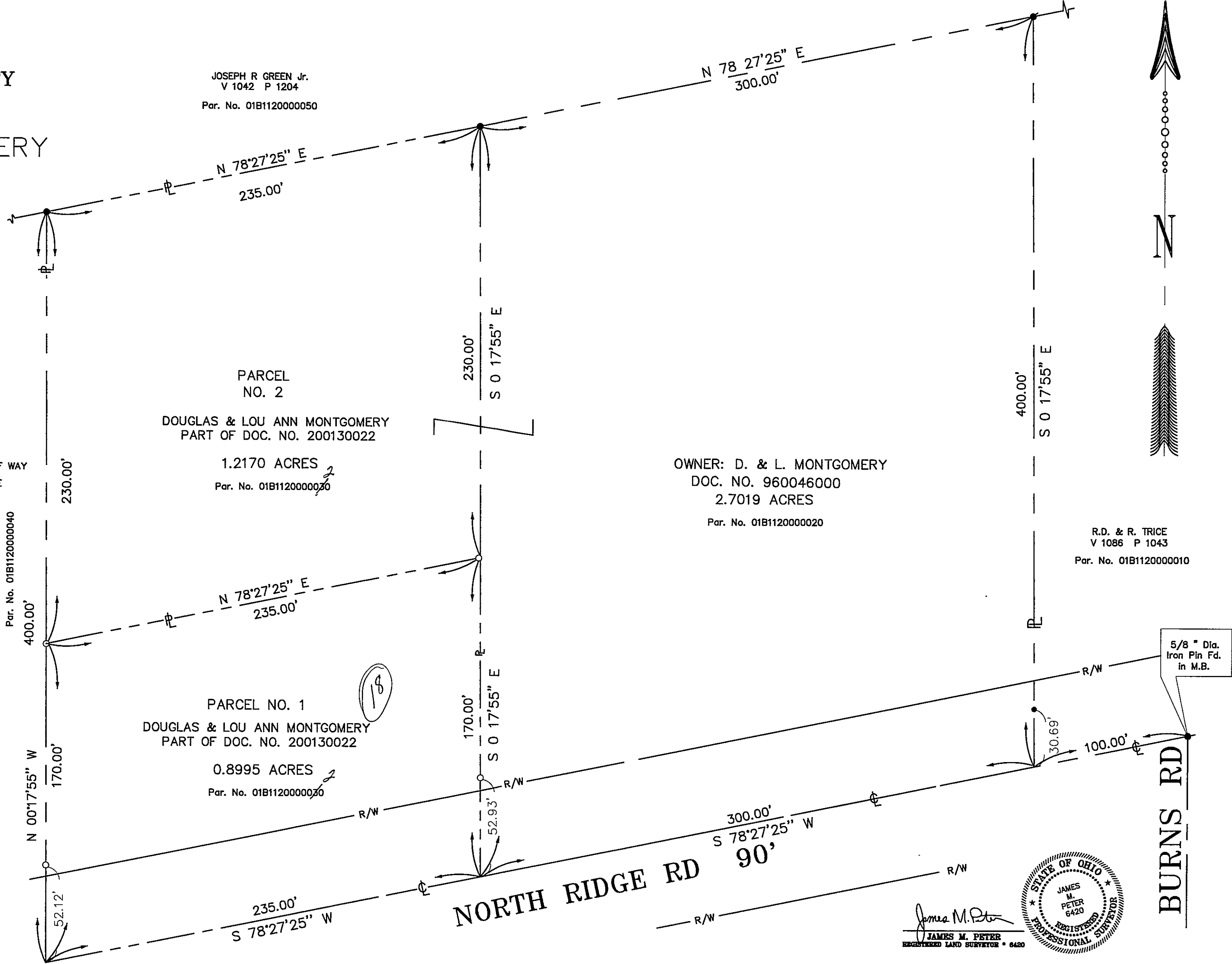

**OWNER: D. & L. MONTGOMERY**  
DOC. NO. 960046000  
2.7019 ACRES  
Par. No. 01B1120000020

R.D. & R. TRICE  
V 1086 P 1043  
Par. No. 01B1120000010

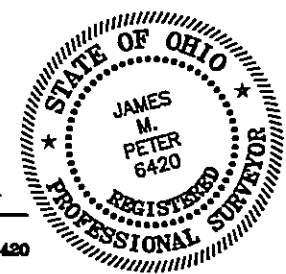

*James M. Peter*  
**JAMES M. PETER**  
REGISTERED LAND SURVEYOR • 6420