

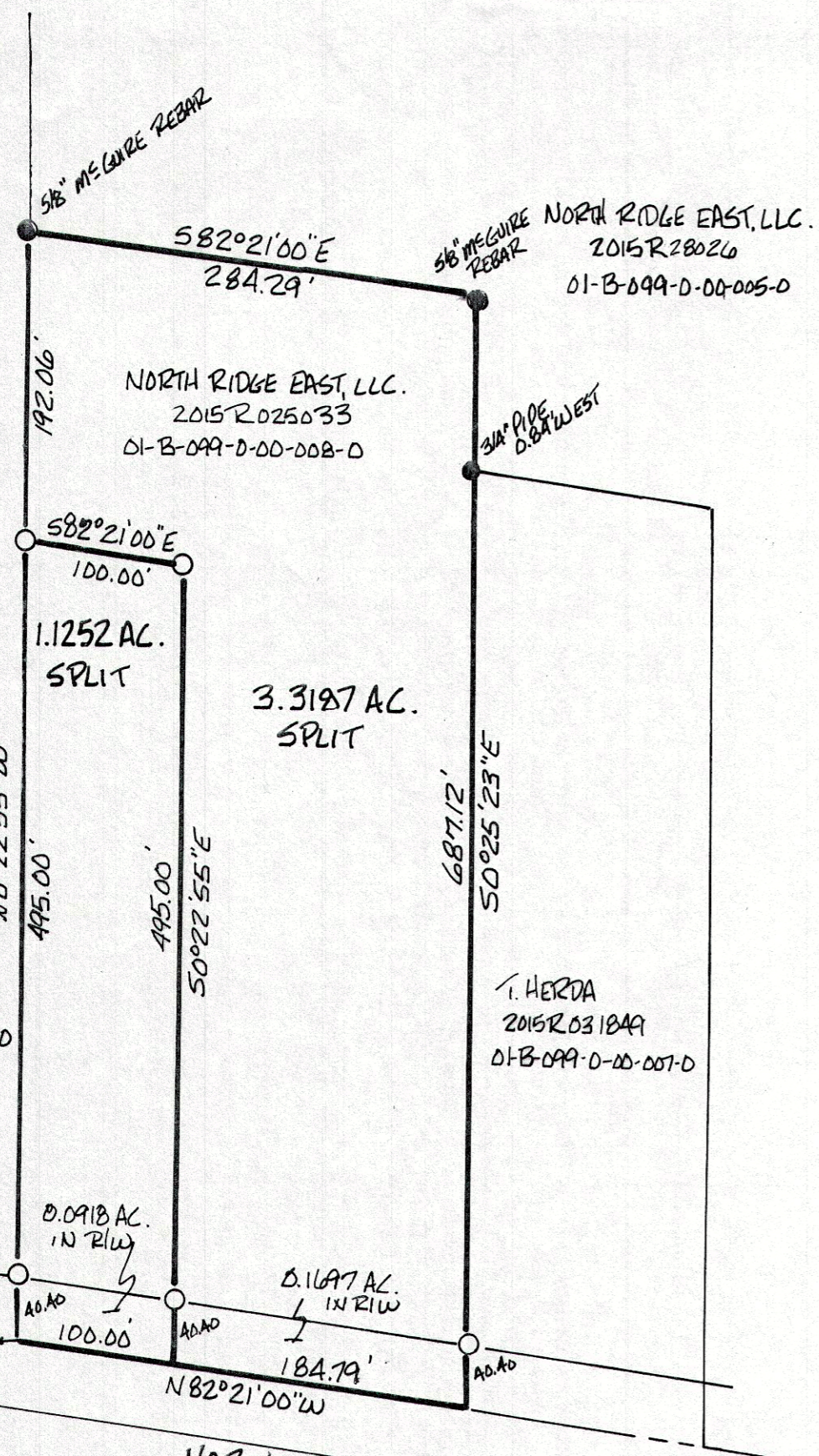

HUBBARD ROAD 60' R/W



BASIS OF BEARING: DEED 887-671 TO M. SMITH  
 DEED OF ORIGIN: 2015R025033 TO NORTH RIDGE EAST, LLC.  
 DOCUMENTS USED: ALL DEEDS SHOWN HEREON AND STATE OF OHIO 1941 PLANS FOR S.R.20

NORTH RIDGE ROAD 5.20 R/W VARIES

●: IRON PINS OR PIPES FOUND  
 ○: 5/8" x 30" CAPPED REBARS SET:  
 "C.H. MCGUIRE, P.S. # 7770"

0' 50' 100' 200'

I DO HEREBY CERTIFY THAT I HAVE SURVEYED THE PARCELS SHOWN HEREON AND THAT THIS MAP IS AN ACCURATE REPRESENTATION OF THAT SURVEY AND THAT THIS SURVEY WAS PERFORMED IN ACCORDANCE WITH THE PROVISIONS OF CHAPTER 4733-37 OF THE OHIO ADMINISTRATIVE CODE.

Clifford H. McGuire 12-5-2015

CLIFFORD H. MCGUIRE, P.S. #7770

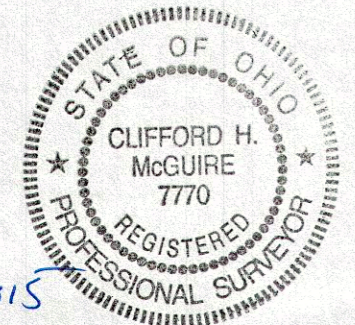

MAP OF SURVEY FOR  
 NORTH EAST RIDGE EAST, LLC.

ELY LOT TRACT 2 MADISON TWP.  
 TOWNSHIP 13 RANGE 60 CONNECTICUT WESTERN RESERVE COUNTY, OHIO

SCALE 1"=100' DATE NOV. 2015

SURVEYED BY: CLIFFORD H. MCGUIRE  
 9487 SHANK RD.  
 WINDHAM, OHIO 44288  
 330-472-2029