

Plot Date: 8/14/2013 3:17 PM
 File Name: 902-118 Boundary Split.dwg

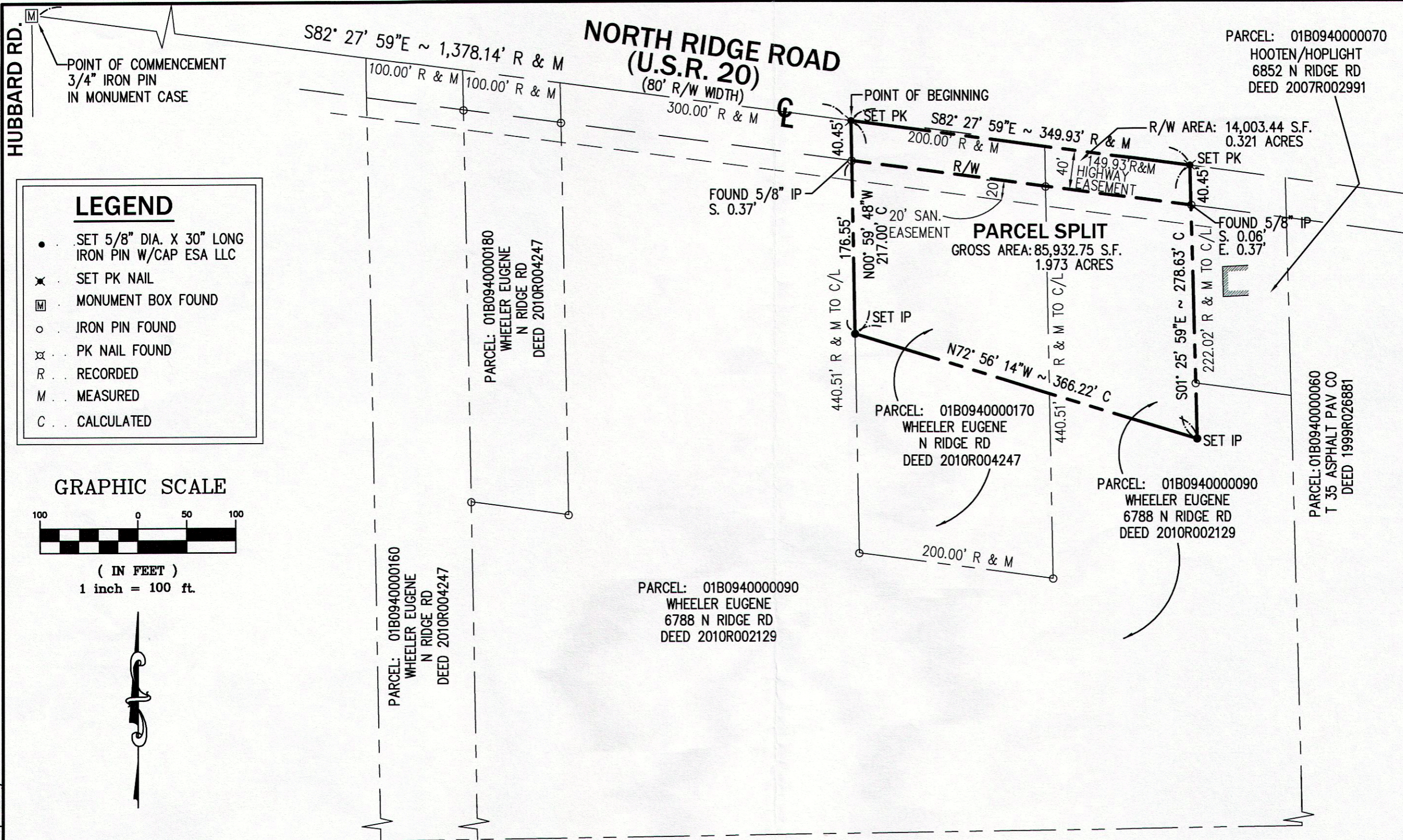

LEGEND

- SET 5/8" DIA. X 30" LONG IRON PIN W/CAP ESA LLC
- ✕ SET PK NAIL
- Ⓜ MONUMENT BOX FOUND
- IRON PIN FOUND
- ⊗ PK NAIL FOUND
- R RECORDED
- M MEASURED
- C CALCULATED

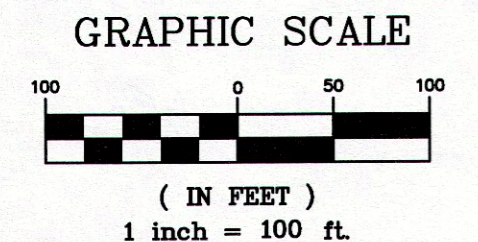

THIS SURVEY AND PLAT WERE PREPARED FROM AN ACTUAL LAND SURVEY MADE UNDER MY DIRECT SUPERVISION IN MAY OF 2013 PURSUANT TO CHAPTER 4733-37 OF THE OHIO ADMINISTRATIVE CODE AND TO THE BEST OF MY KNOWLEDGE AND BELIEF IS TRUE AND ACCURATE.

Gregory L. Boudouris 8-14-2013
 GREGORY L. BOUDOURIS
 PROFESSIONAL SURVEYOR NO. 8083



REFERENCES:
 SURVEY BY JERRY SLAY, P.E. P.S. DATED 2-12-2010
 ODOT PLANS FOR U.S.R. 20, 1940

BASIS OF BEARINGS:
 DETERMINED BY THE OHIO STATE PLANE COORDINATE SYSTEM NORTH ZONE (3401) NAD 83 (2011) 2002.0 EPOCH, UNITS IN U.S. SURVEY FEET, OBTAINED USING GPS EQUIPMENT AND THE OHIO DEPARTMENT OF TRANSPORTATION VRS/RTK NETWORK.

esa	
Engineers, Surveyors & Associates, LLC 5253 Secor Rd., Toledo, Ohio, 43623 Phone (419) 475-9445	
NO.	ISSUED FOR:
1	COUNTY REVIEW
	DATE
	5-29-13

SURVEY SPLIT
WHEELER PARCELS
6788 N. RIDGE RD.
MADISON TWP., LAKE COUNTY, OH

DRAWN BY:	PCW
DWG DATE:	5-17-13
JOB NUMBER:	902-118
REVIEWED BY:	GLB

SRV-1