

Plat of Survey

Situated in the Township of Madison, County of Lake, and State of Ohio:
Known as being a part of the Cowles Lot, in Tract 2.

Prepared for: Suzanne Wolf

Parcel: 01-B-094-0-00-006-0

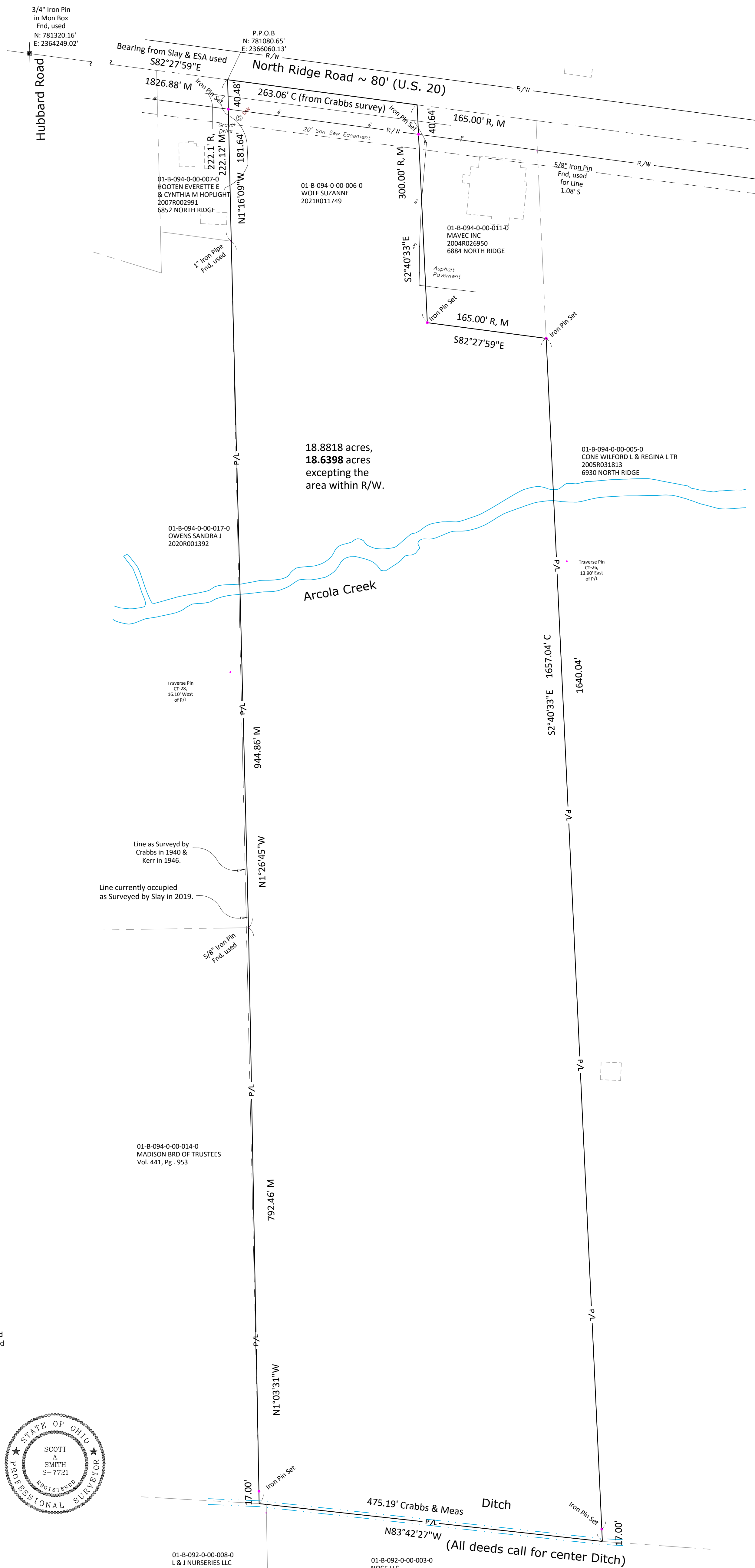
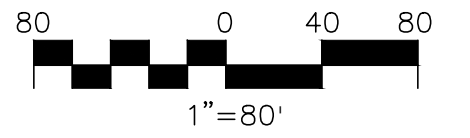
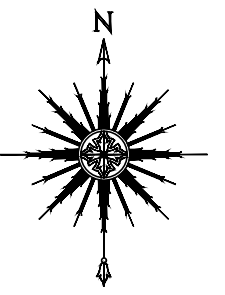

PERTINENT DOCUMENTS USED:

- Current GIS Map.
- Archived Tax Maps.
- Deeds shown.
- Survey by J. M. Crabbs, May 1940.
- Survey by Victor Kerr, November 1946.
- Survey by ESA, August 2013.
- Survey by Jerry Slay, June 2019.

R = Record
M = Measured
C = Calculated
Fnd = Found

I certify that this plat was prepared from a field survey made under my direct supervision. Monuments were found or set as indicated. Dimensions measured are expressed in feet and decimal parts thereof. Bearings refer to State Plane Ohio North NAD 83 (2011ad) geoid 12B ODOT VRS network. All of which are correct to the best of my knowledge and belief. This plat was prepared in accordance with the provisions of Chapter 4733-37 of the Ohio Administrative Code.

Scott A. Smith March 9, 2022
Scott A. Smith, P.S. # 7721



All Iron Pins Set are 5/8" x 30" rebar with yellow plastic cap "LDC INC".



01-B-092-0-00-008-0
L & J NURSERIES LLC
2021R034019

01-B-092-0-00-003-0
NOCE LLC
2009R023914