

MAP OF SURVEY
FOR
TIMOTHY & BARBARA GORKA
KNOWN AS BEING PART OF COWLES LOT
TRACT 2 IN RANGE 6, TOWNSHIP 12 OF THE
CONNECTICUT WESTERN RESERVE
TOWNSHIP OF MADISON
COUNTY OF LAKE STATE OF OHIO

BLUESTONE PERENNIALS, INC
VOL 852, PAGE 495
1B-93-24

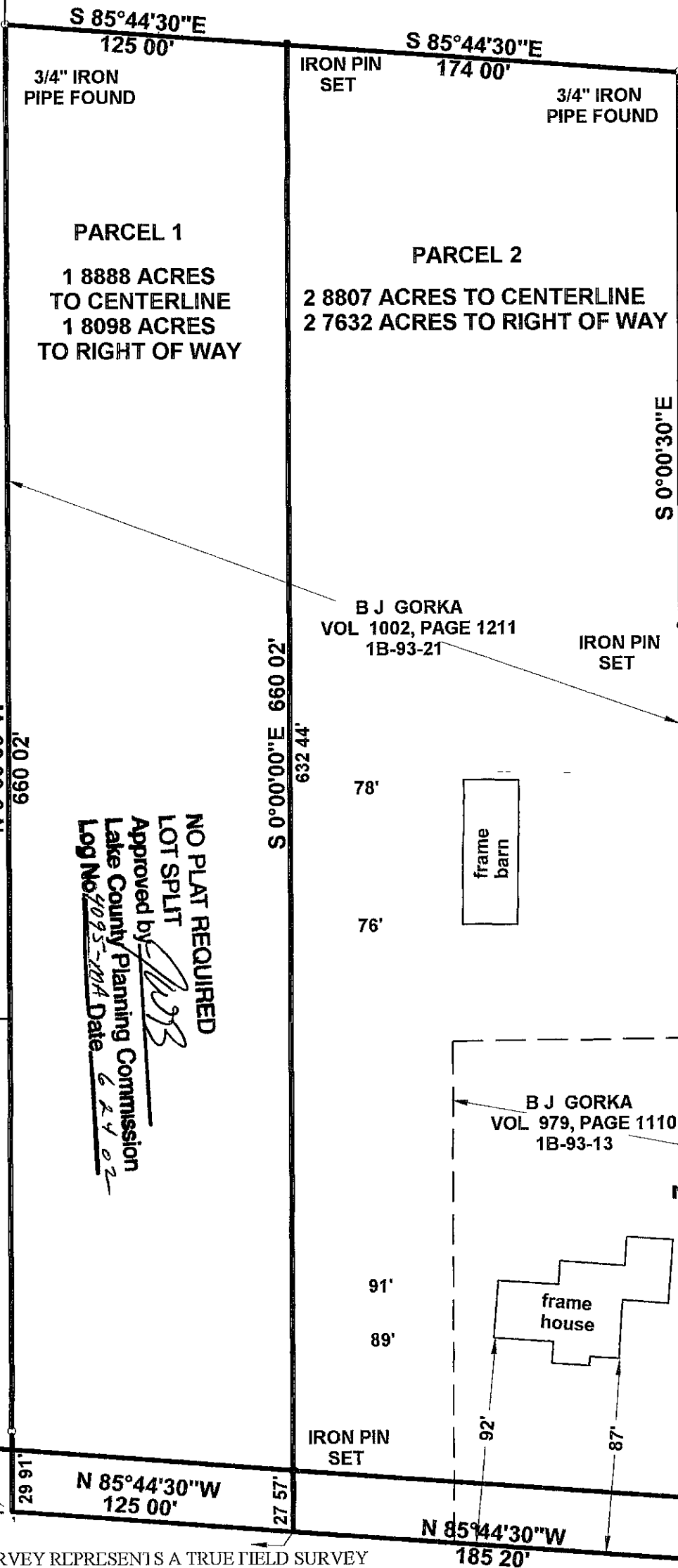
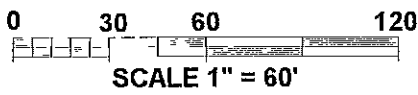
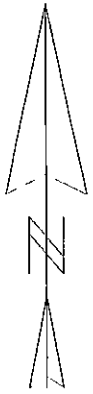

RIDGE MANOR NURSERIES, INC
DOCUMENT # 200031314
1B-93-12

B J GORKA
VOL 1002, PAGE 1211
1B-93-21

J & R IANNINI
VOL 198, PAGE 536
1B-93-19

R & P BOONSTRA
VOL 822, PAGE 1164
1B-93-22

NO PLAT REQUIRED
LOT SPLIT
Approved by *[Signature]*
Lake County Planning Commission
Log No. 2095-2014 Date 6.4.02

THIS MAP OF SURVEY REPRESENTS A TRUE FIELD SURVEY
PERFORMED BY ME ON JUNE 3 2002 DISTANCES ARE
EXPRESSED IN FEET AND DECIMAL PARTS THEREOF IN
ACCORDANCE WITH OHIO ADMINISTRATIVE CODE 4733-37
IRON PINS SET ARE 5/8" X 30" REBAR CAPPED #7094 "
BEARINGS SHOWN HEREON ARE TO AN ASSUMED
MERIDIAN AND ARE USED TO DENOTE ANGLES ONLY

BATES ROAD

MIDDLE RIDGE ROAD 55'

[Signature]
JAMES A. ZIEMBA PROFESSIONAL SURVEYOR #7094

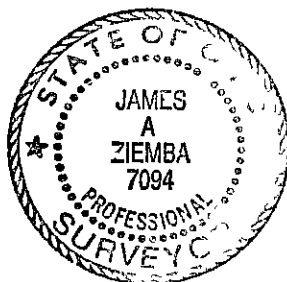

APPROVED
MADISON TOWNSHIP ZONING
DATE 6/5/02
BY *[Signature]*
BENCHMARK SURVEY COMPANY
5964 SOUTHLRIDGE ROAD
MADISON OHIO 44057-9741
JUNE 5 2002
Regulations