

LEGEND

- ◇ IRON PIN MONUMENT BOX FOUND
- IRON PIPE FOUND
- IRON PIN FOUND
- IRON PIN SET (5/8" REBAR 30" LONG W/CT CAP)

BASIS OF BEARINGS:
 BEARINGS SHOWN HEREON ARE TO AN ASSUMED
 MERIDIAN AND ARE USED TO DENOTE ANGLES ONLY

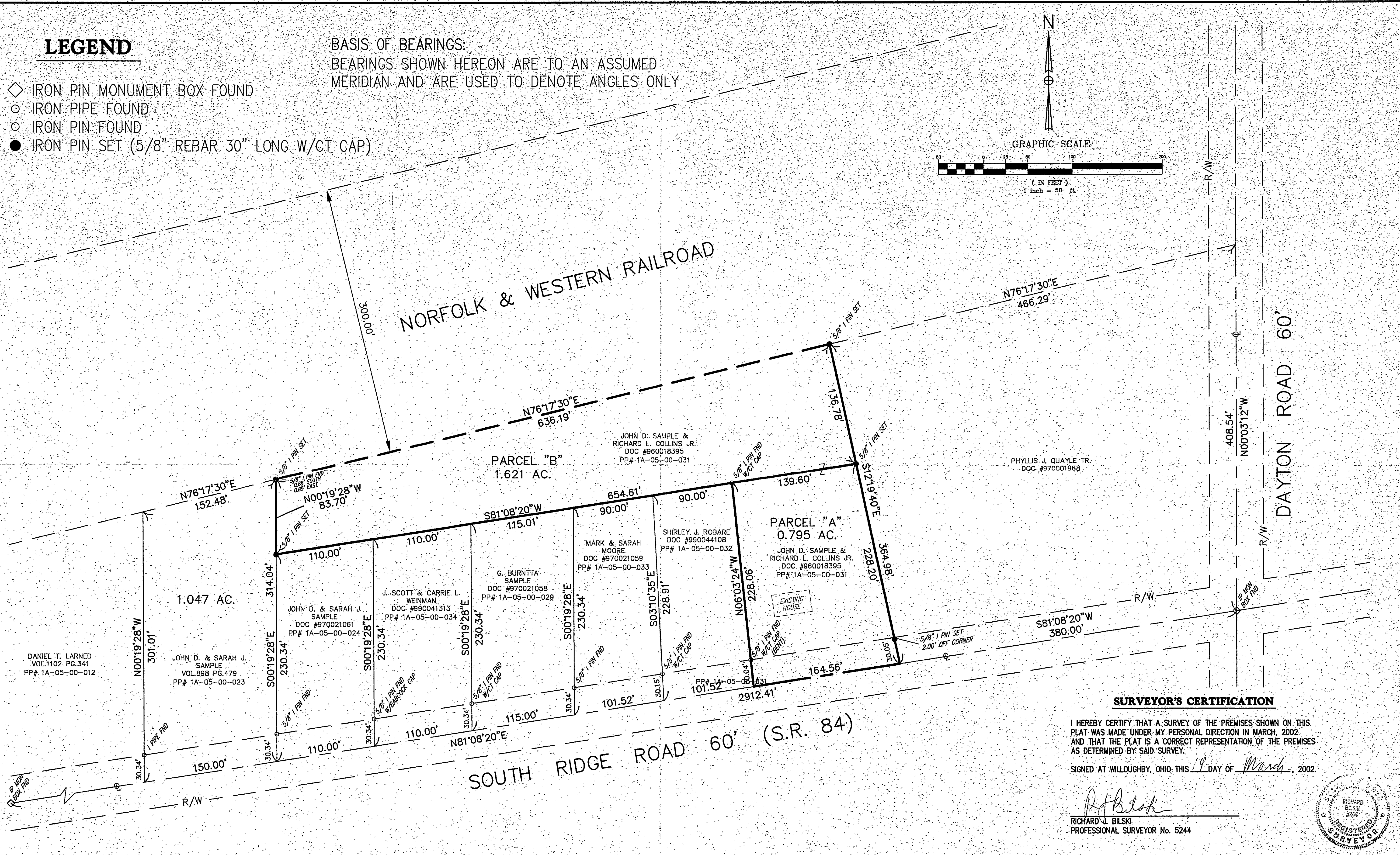
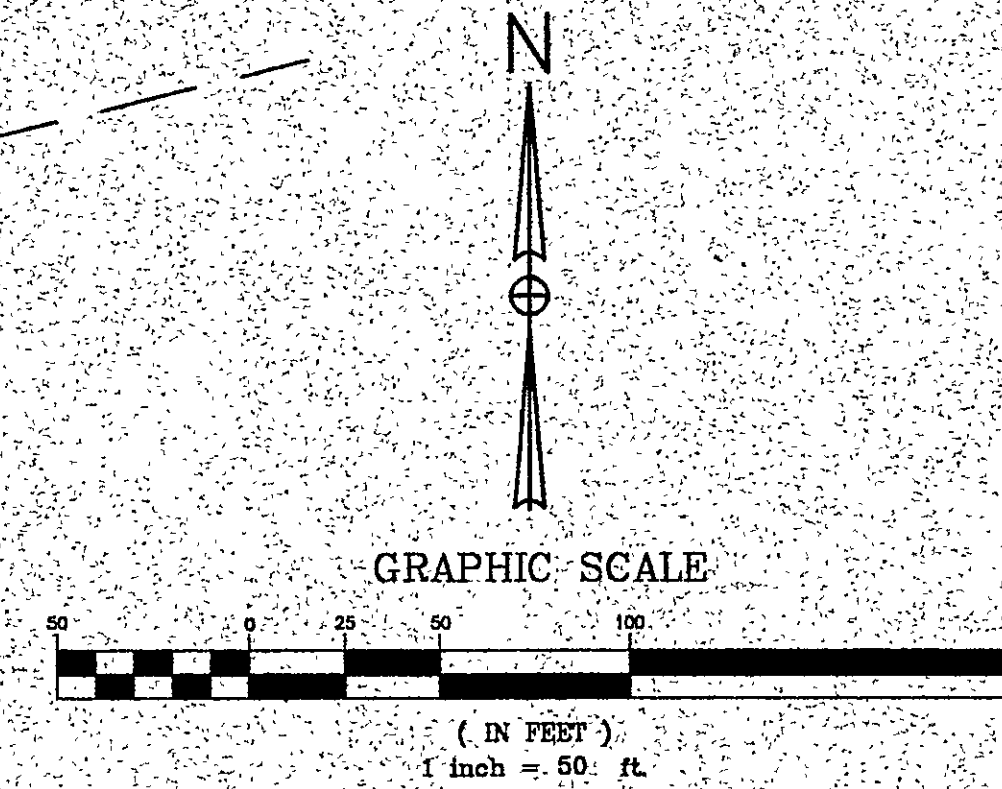

SURVEYOR'S CERTIFICATION

I HEREBY CERTIFY THAT A SURVEY OF THE PREMISES SHOWN ON THIS PLAT WAS MADE UNDER MY PERSONAL DIRECTION IN MARCH, 2002, AND THAT THE PLAT IS A CORRECT REPRESENTATION OF THE PREMISES AS DETERMINED BY SAID SURVEY.

SIGNED AT WILLOUGHBY, OHIO THIS 19 DAY OF March, 2002.

R. Bilski
 RICHARD J. BILSKI
 PROFESSIONAL SURVEYOR No. 5244

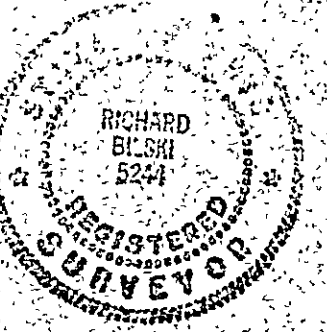

DATE: 03-06-02 - TIME: 14:27 - H:\2002\02116.dwg\02116SD.dwg

CT Consultants
 Engineers • Architects • Planners
 35000 Kaiser Court • Willoughby, Ohio 44094
 440.951.9000 • www.ctconsultants.com

REV. NO.	DESCRIPTION	DATE	BY	CHK'D.

DATE:	2/05/02
DRAWN BY:	DCD
CHECKED BY:	RUB
APPROVED BY:	
F.B. No.:	1053 PG. 43

LOT SPLIT OF LAND OF
 JOHN D. SAMPLE &
 RICHARD L. COLLINS JR.
 BEING PART OF ORIGINAL LOT 13, TRACT 3
 MADISON TOWNSHIP, LAKE COUNTY, OHIO

SCALE	
HOR.	1" = 50'
VERT.	
CONTRACT No.	
02116	
SHEET NO.	OF
1	1