

EXACTA OHIO

LAND SURVEYING
2132 E. 9TH STREET, SUITE 203
CLEVELAND, OHIO 44115
(216) 751-9000

BOUNDARY SURVEY

SITUATED IN THE TOWNSHIP OF MADISON
COUNTY OF LAKE, STATE OF OHIO
PART OF MADISON TOWNSHIP LOT 17, TRACT 1

ADDRESS

7384 LAKE ROAD
MADISON, OHIO 44057

RECORD

PARCEL NO 01A-090-0-00-013-0
MIDFIRST BANK
DEED 2009R012233
FILED 5-15-2009

BASIS OF BEARINGS

N89°15'00"E FOR LAKE ROAD AS
INDICATED IN DEED 2009R012233

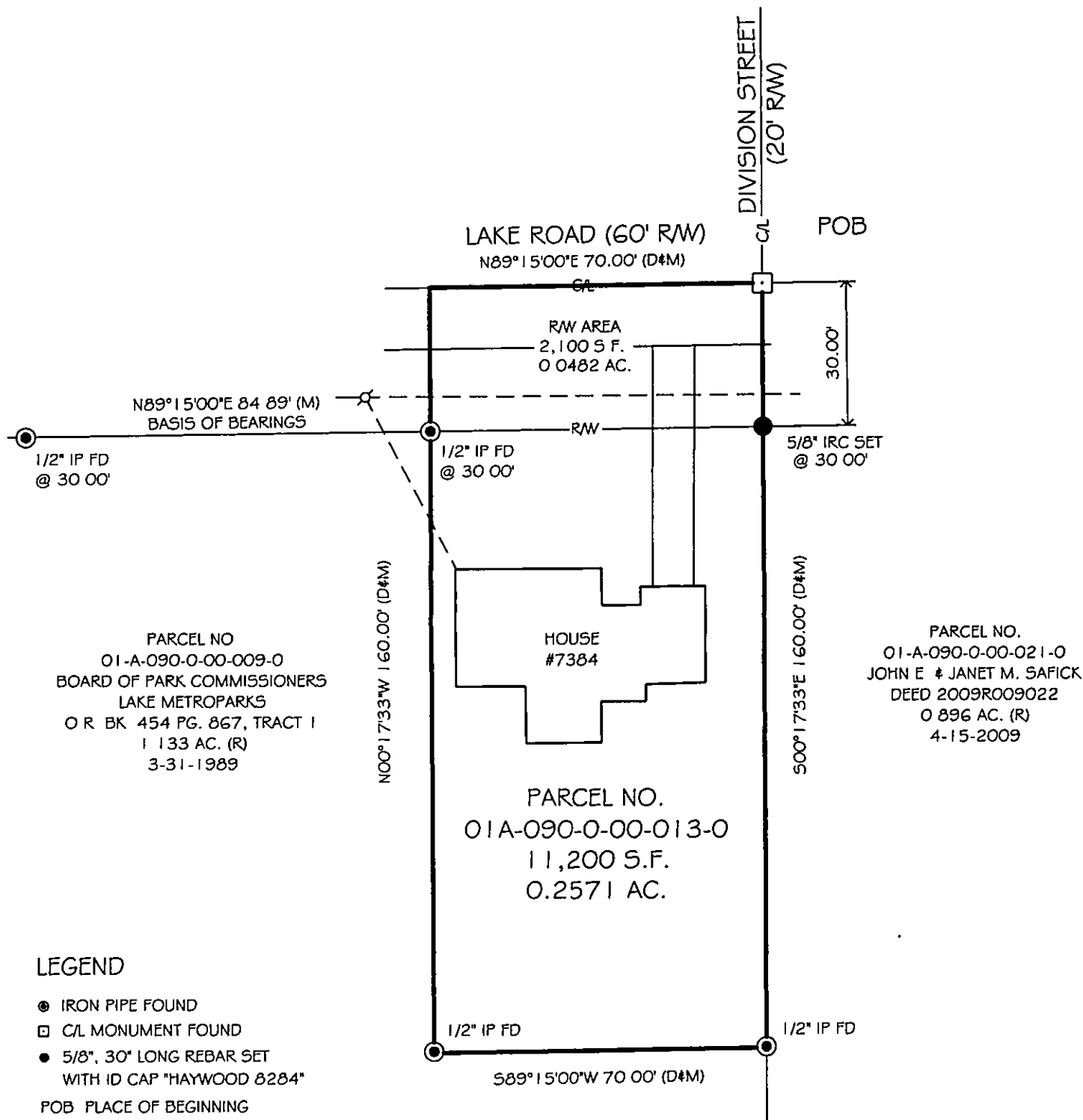
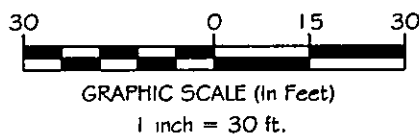

LEGEND

- IRON PIPE FOUND
- C/L MONUMENT FOUND
- 5/8", 30" LONG REBAR SET
WITH ID CAP "HAYWOOD 8284"
- POB PLACE OF BEGINNING
- (D) DEED (M) MEASURED (R) RECORD
- H.W. OVER HEAD WIRES
- UTILITY POLE

NOTES

SIZE OF MONUMENTATION FOUND IS NOTED ON
PLAT THE MONUMENTATION ID IS NOTED WHERE
LEGIBLE.

EASEMENTS OR OTHER RESTRICTIONS MAY AFFECT
SUBJECT PARCEL. THE SURVEYOR DID NOT
RESEARCH THE TITLE ABSTRACT.

OCCUPATION IS CONSISTENT WITH TITLE LINES

DOCUMENTS USED ARE CITED ON THE PLAT

THE INTENT OF THIS SURVEY IS TO UPDATE THE
DESCRIPTION OF AN EXISTING PARCEL

SURVEYOR'S CERTIFICATION

I CERTIFY THAT THIS PLAT OF SURVEY WAS PREPARED IN
ACCORDANCE WITH OHIO ADMINISTRATIVE CODE CHAPTER
4733-37 STANDARDS FOR BOUNDARY SURVEYS. ALL
MONUMENTATION IS OR TO BE SET AS SHOWN

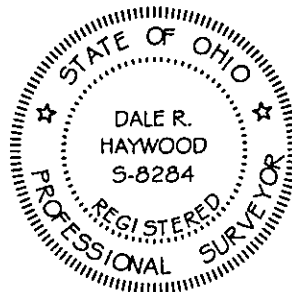

DATE

FIELD: NOVEMBER 4, 2009
DRAWING: NOVEMBER 10, 2009

Dale Haywood
DALE HAYWOOD, P.S.
OHIO REG 5-8284