

PLAT OF RE-SURVEY FOR THE POGALIES FAMILY TRUST PPN. 01-A-089-A-00-006-0

Situated in the Township of Madison, County of Lake and State of Ohio and known as being part of Lot No. 15 in Tract No. 1

Lake Erie

notes:
 1) Basis of bearings = C/L Lake Shore Blvd. S 60°10'15"W per Lake County Plat Record Plat I-71.
 2) Additional References: Plat of Dock Road Survey, by Lake County Engineer dated 16 December, 2015, deeds of record, Lake County GIS
 3) Rebar set = 5/8" x 30" rebar w/HARRISON 7002" cap.
 4) No apparent encroachments noted.

C/L DOCK ROAD (60')

P.O.B. mag hub set by County @ C/L intersection fd & used (see note)

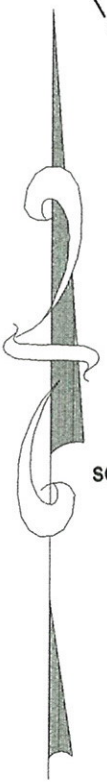

scale 1" = 50 feet

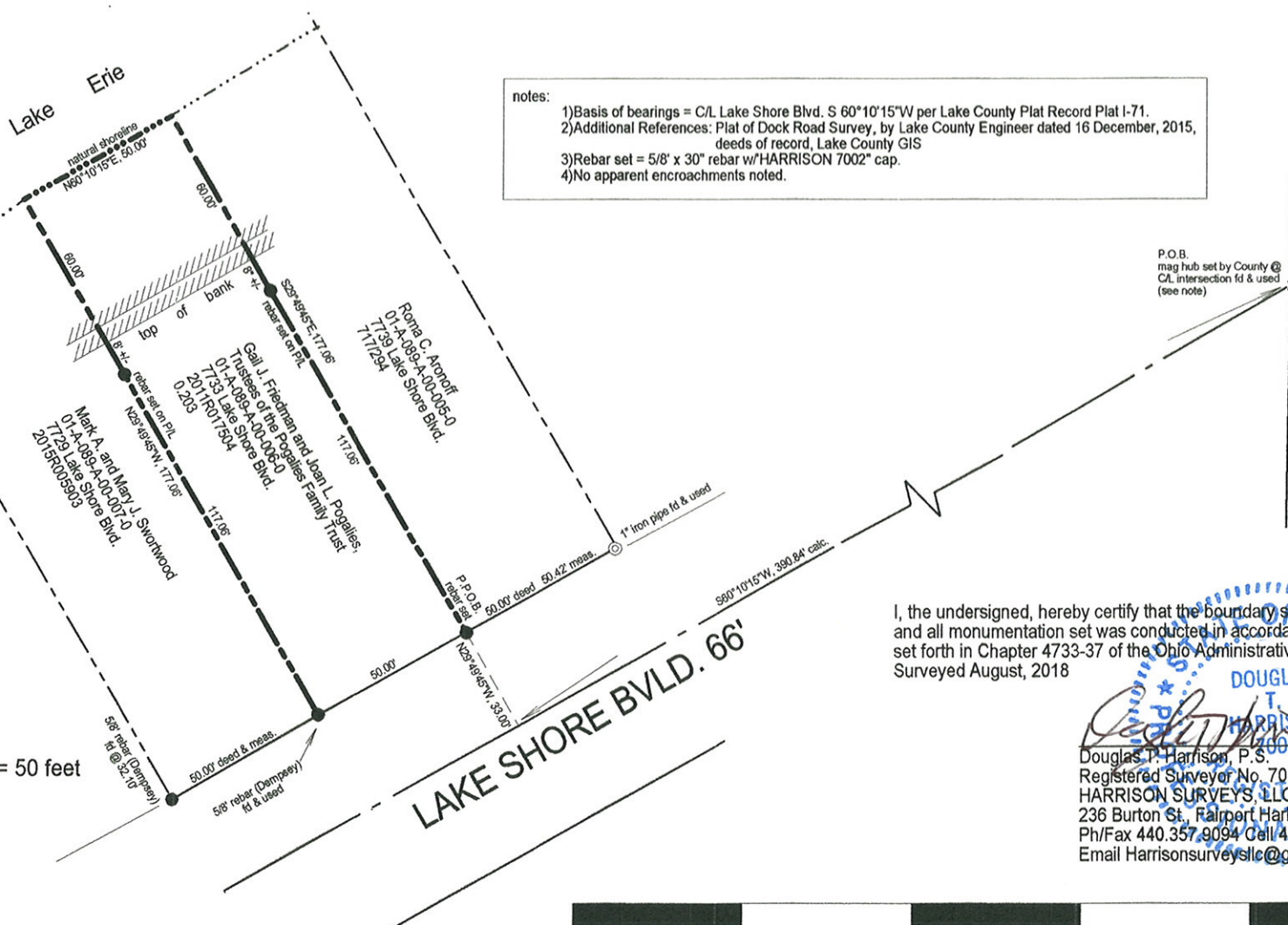

I, the undersigned, hereby certify that the boundary survey represented by this plat and all monumentation set was conducted in accordance with the specifications set forth in Chapter 4733-37 of the Ohio Administrative code. Surveyed August, 2018

DOUGLAS T. HARRISON
 Registered Surveyor No. 7002, State of Ohio, for HARRISON SURVEYS, LLC
 236 Burton St., Fairport Harbor, Ohio 44077
 Ph/Fax 440.357.9094 Cell 440.477.9525
 Email Harrisonsurveysllc@gmail.com
 Date August 16, 2018

