

**LOT SPLITS AND COMBINATION OF
PP# 01A-089-0-00-010-0 - PP# 01A-089-0-00-041-0 - PP# 01A-089-0-00-042-0**

BEING PART OF LOT No. 14, TRACT 1
MADISON TOWNSHIP - COUNTY OF LAKE - STATE OF OHIO

LAKE METROPARKS
PP# 01A-089-0-00-037-0
DOC. No. 2012R022607

COUNTY OF LAKE
PP# 01A-089-0-00-032-0
VOL. 0786, PAGE 0658

DISTANCES ARE GIVEN IN FEET AND DECIMAL PARTS THEREOF UNLESS OTHERWISE NOTED. SURVEYED OCT., 2020
THIS PLAT WAS PREPARED UNDER MY SUPERVISION AND IS CORRECT TO THE BEST OF MY KNOWLEDGE AND BELIEF AND IN ACCORDANCE WITH THE PROVISIONS OF CHAPTER 4733-37 OF THE OHIO ADMINISTRATIVE CODE.

David A. Rapp
DAVID A. RAPP P.S. No. 7597

11/17/20

SOURCES:
DEEDS AND PLATS AS NOTED

ALL IRON PINS SET ARE 5/8" (30" OF LENGTH) AND ARE IDENTIFIED BY A PLASTIC CAP BEARING THE IMPRINT "7597".

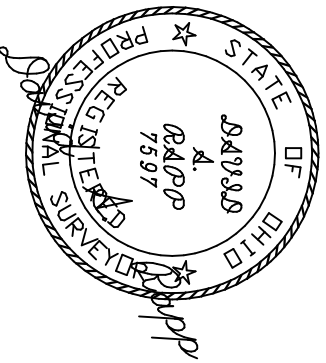

DAVID RAPP SERVICES
dave@usaedq.com
(440) 983-1607

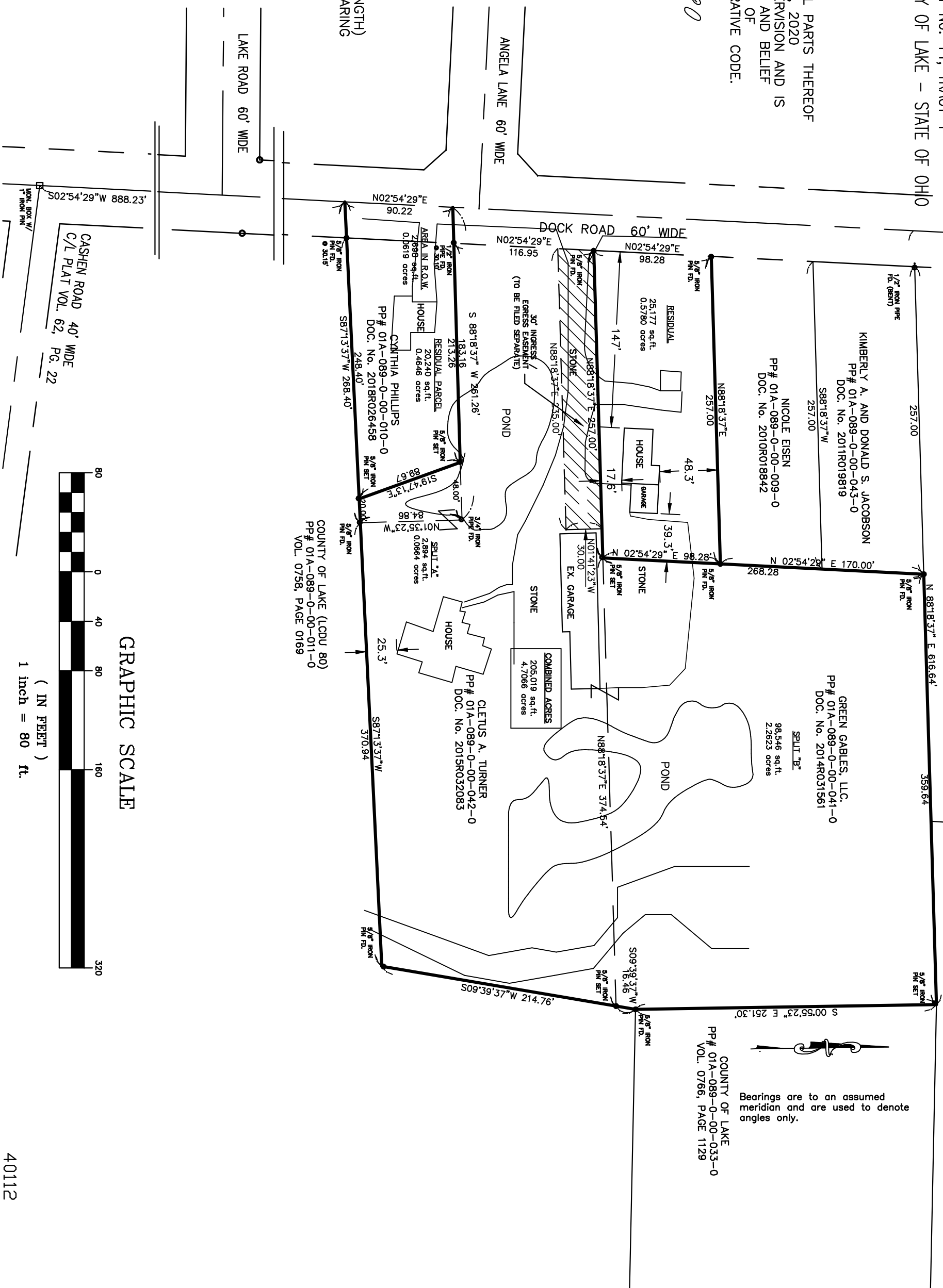

Bearings are to an assumed meridian and are used to denote angles only.

COUNTY OF LAKE
PP# 01A-089-0-00-033-0
VOL. 0766, PAGE 1129

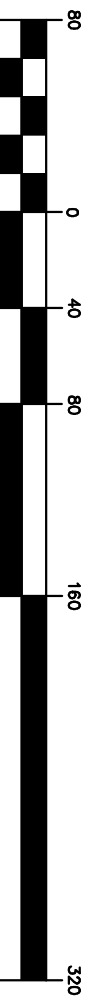

GRAPHIC SCALE

(IN FEET)
1 inch = 80 ft.