

MAP OF SURVEY  
FOR  
**WILLIAM & GERALDINE CROSS**

KNOWN AS BEING PART OF LOT 13  
TRACT 1 IN RANGE 6, TOWNSHIP 12 OF  
THE CONNECTICUT WESTERN RESERVE

TOWNSHIP OF MADISON  
COUNTY OF LAKE - STATE OF OHIO

DAVID & ROSALIE FISHER  
VOL 835, PAGE 75  
1A-88-3

DAVID M CROSS  
VOL 677, PAGE 88  
1A-88-4

PARCEL A  
5 1784 ACRES TO CENTERLINE  
5 0000 ACRES TO RIGHT OF WAY

WILLIAM & DIANNE CROSS  
VOL 677, PAGE 90  
1A-88-28

PARCEL B  
6 5063 ACRES TO CENTERLINE  
6 2810 ACRES TO RIGHT OF WAY

WILLIAM & GERALDINE CROSS  
VOLUME 677, PAGE 92  
1A-88-15

THIS MAP OF SURVEY REPRESENTS A TRUE FIELD SURVEY  
PERFORMED BY ME ON JULY 17, 2003 DISTANCES ARE  
EXPRESSED IN FEET AND DECIMAL PARTS THEREOF IN  
ACCORDANCE WITH OHIO ADMINISTRATIVE CODE 4733-37  
IRON PINS SET ARE 5/8" X 30" REBAR CAPPED " #7094 "  
BEARINGS SHOWN HEREON ARE TO AN ASSUMED  
MERIDIAN AND ARE USED TO DENOTE ANGLES ONLY

*James A. Ziemba* 0-13-2003  
JAMES A. ZIEMBA, PROFESSIONAL SURVEYOR #7094

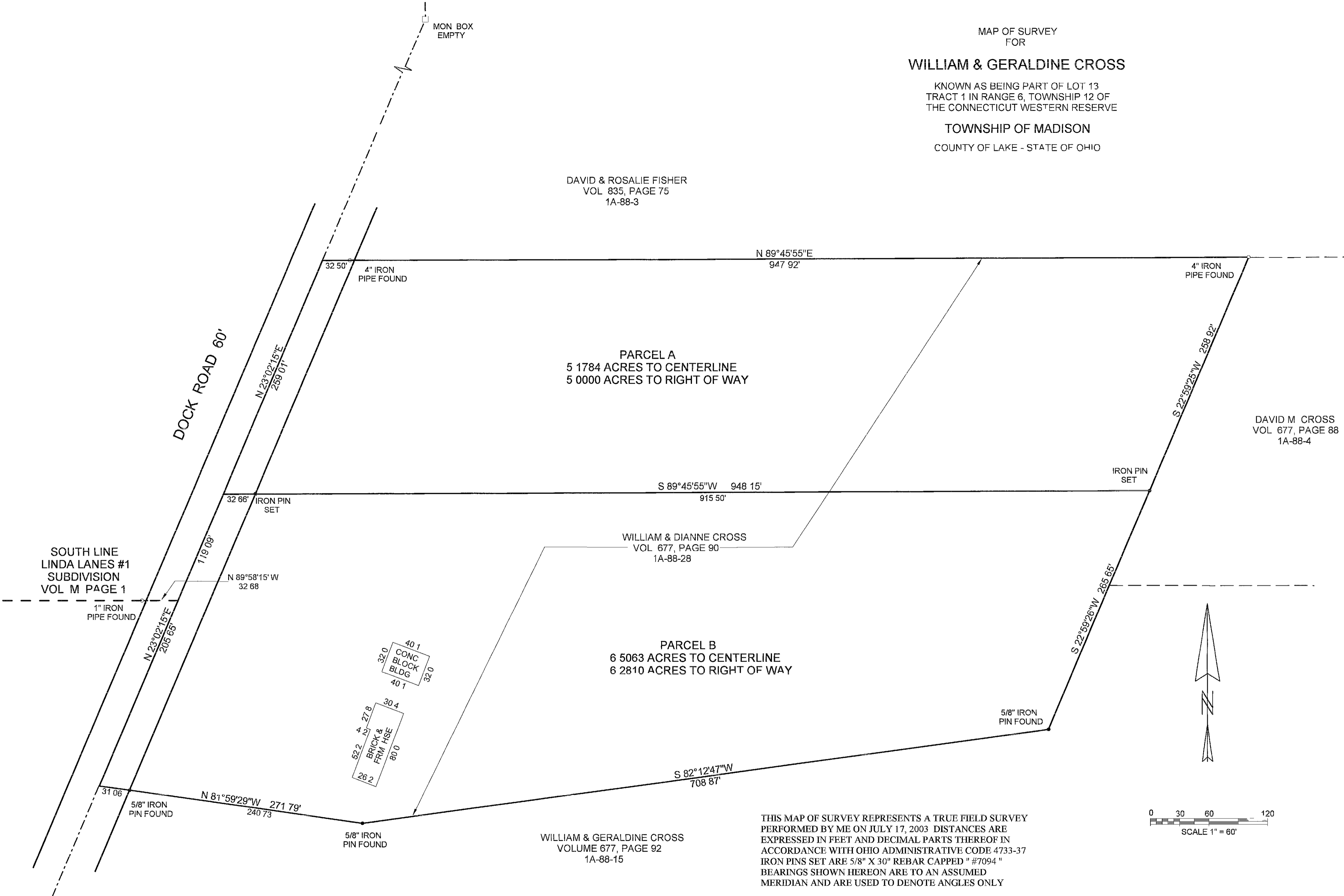
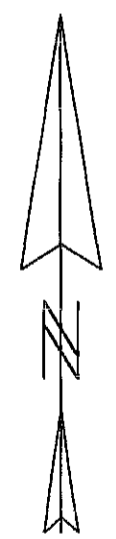
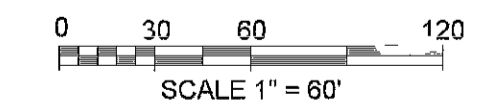
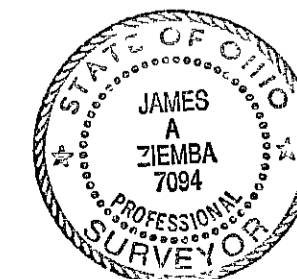

BENCHMARK SURVEY COMPANY  
5964 SOUTH RIDGE ROAD  
MADISON, OHIO 44057-9741  
JULY 17, 2003  
1-440-428-8599