

Map of Survey
for
High Caliber Properties, LLC
1270 County Line Road
Lot No. 13, Tract No. 1
Madison Twp. - Lake County - Ohio
November 2020 Scale 1"=60'

CASHEN ROAD - 40'

PLAT 62-22

1" IP. FD. IN
MON. BOX

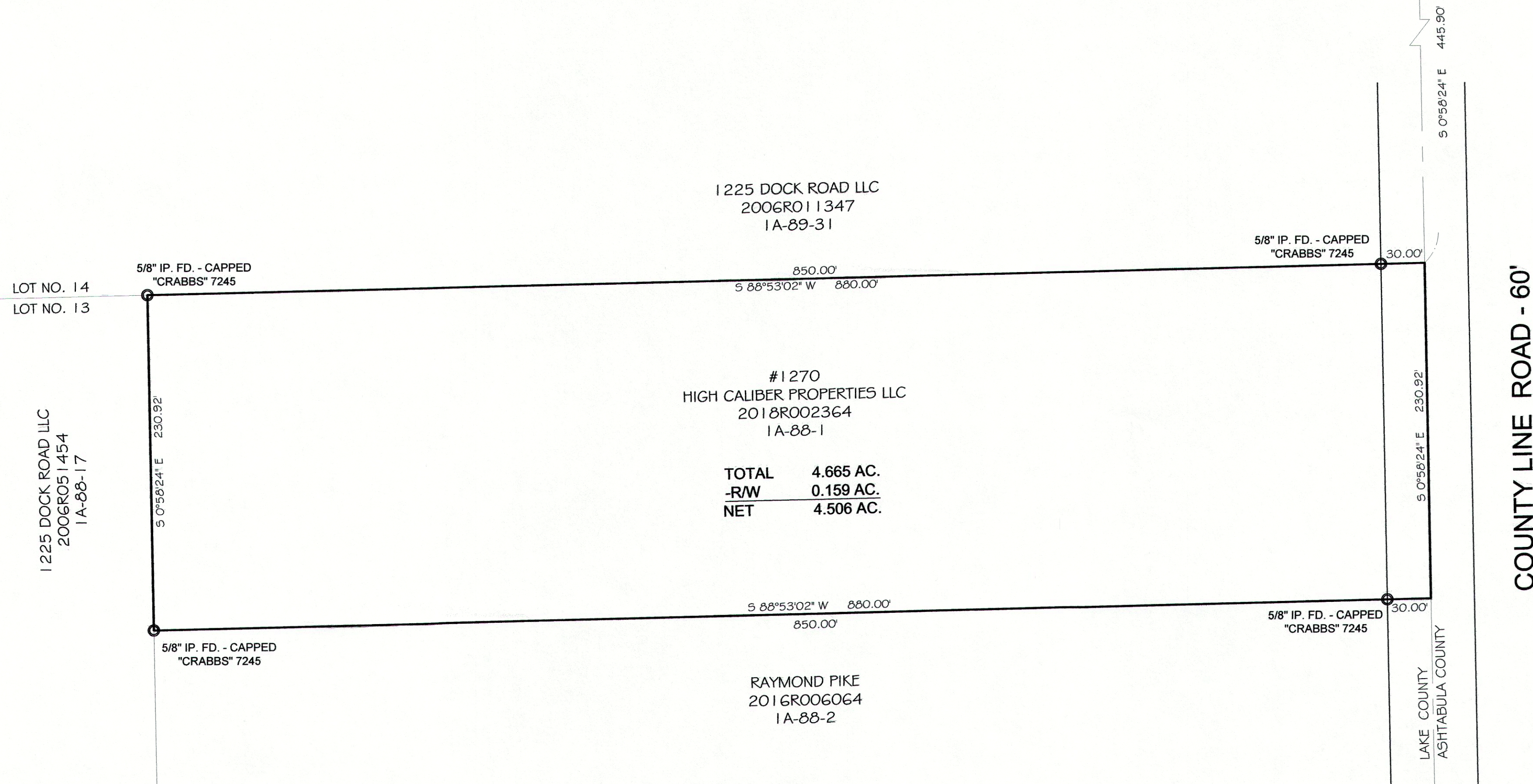
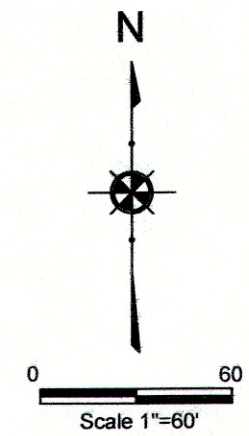

NOTES:

This plat was prepared without the benefit of an abstract of title and is subject to any state of facts revealed by an examination of the same.

Documents used in preparation of this survey are cited on the plat.

Occupation is consistent with the title lines except where noted on survey.

Size of monumentation found or set is noted on plat.

All iron pins set are 5/8" x 30" and are capped S. LANDGRAF PLS 8085

Bearings are based upon the centerline of County Line Road as being South 0°58'24" East and are used to describe angles only.

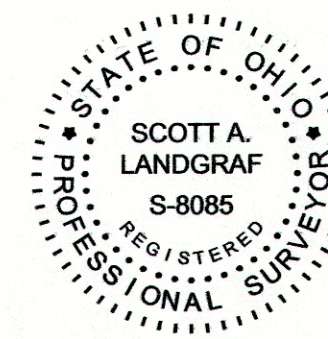

Scott A. Landgraf 11/11/20
Scott A. Landgraf P.S. #8085 Date

REVISIONS			DRAWN BY	SCALE	PHONE NO.
NO.	DATE	BY			
1	12/06/18	CAD	GMB	1"=60'	440-357-1811
2	11/09/20	CAD			
3	11/11/20		SAL	DATE 12/08/17	DRAWING NO. 17-307
4					
5			CREW CHIEF	APPD	



Jones Surveying, LLC

ENGINEERS - SURVEYORS - PLANNERS
1924 MENTOR AVE., PAINESVILLE, OHIO
(PH.) 440-357-1811 (FAX) 440-357-9173
(E-MAIL) hjonesurveying@yahoo.com