

**Plat of Lot Split**  
 Part of Lot's 13, 14, 18, 19,  
 Paine Tract  
 Madison Township - Lake County - Ohio  
 November 2014 Scale 1"=200'

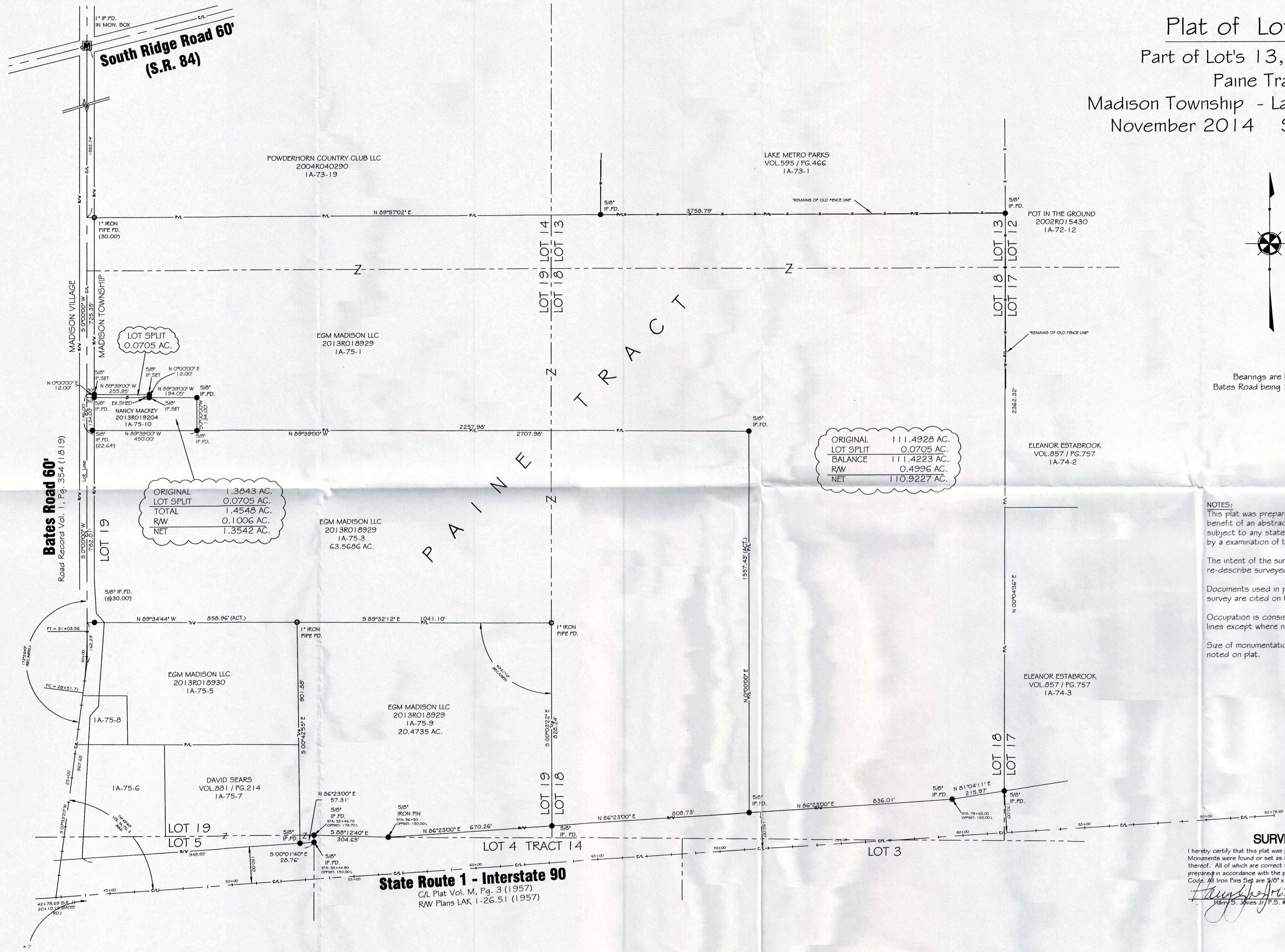

ORIGINAL	111.4928 AC.
LOT SPLIT	0.0705 AC.
BALANCE	111.4223 AC.
RW	0.4996 AC.
NET	110.9227 AC.

ORIGINAL	1.3843 AC.
LOT SPLIT	0.0705 AC.
TOTAL	1.4548 AC.
RW	0.1006 AC.
NET	1.3542 AC.

Bearings are based on  
 Bates Road being 5°00'00" W

**NOTES:**  
 This plat was prepared without the benefit of an abstract of title and is subject to any state of facts revealed by an examination of the same.  
 The intent of the survey is to re-describe surveyed premises.  
 Documents used in preparation of this survey are cited on the plat.  
 Occupation is consistent with the title lines except where noted on survey.  
 Size of monumentation found or set is noted on plat.

REVISIONS	
11/17/2014	

**Jones Surveying, LLC**  
 ENGINEERS - SURVEYORS - PLANNERS  
 1924 MENTOR AVE., PAINESVILLE, OHIO  
 (PH.) 440-357-1811 (FAX) 440-357-9173  
 (E-MAIL) hjonesurveying@yahoo.com

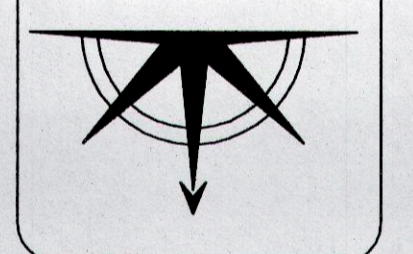

Date: 11/12/14  
 Scale: Hor. 1"=200'  
 Vert.     "     "  
 Filename: 14-156  
 Tab Name: Survey  
 Computer: GMB

**SURVEY CERTIFICATION**

I hereby certify that this plat was prepared from a field survey made under my direct supervision. Monuments were found or set as indicated. Dimensions are expressed in feet and decimal parts thereof. All of which are correct to the best of my knowledge and belief. This plat was prepared in accordance with the provisions of Chapter 4733-37 of the Ohio Administrative Code. All Iron Pins Set are 5/8" x 30" long rebar and capped H. Jones - G343.

*Harry S. Jones Jr.*  
 Harry S. Jones Jr. P.S. #6343

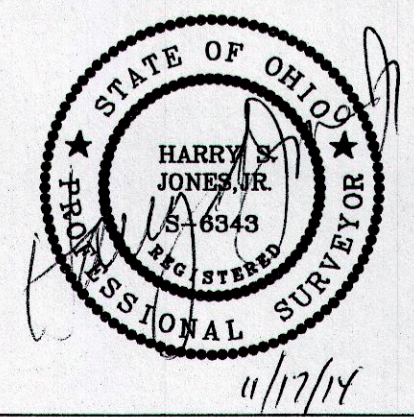

**Lot Split**  
**NANCY MACKEY**  
 Madison Township - Lake County - Ohio

Sheet 1 of 1  
 Contract No. 14-156