

POT IN THE GROUND, LLC
DOC. #2002R015430
1A-72-12

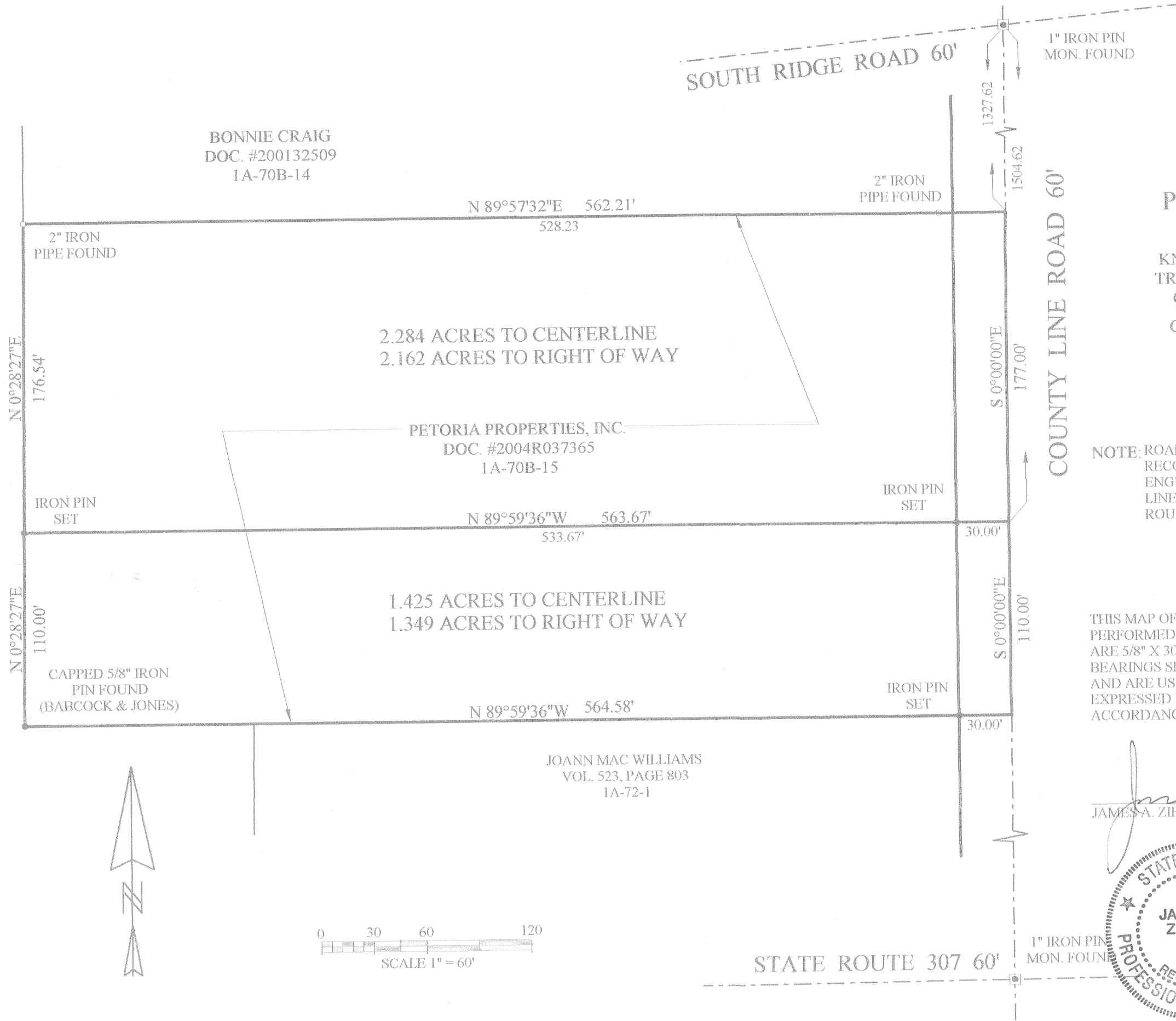

BONNIE CRAIG
DOC. #200132509
1A-70B-14

2.284 ACRES TO CENTERLINE
2.162 ACRES TO RIGHT OF WAY

PETORIA PROPERTIES, INC.
DOC. #2004R037365
1A-70B-15

1.425 ACRES TO CENTERLINE
1.349 ACRES TO RIGHT OF WAY

JOANN MAC WILLIAMS
VOL. 523, PAGE 803
1A-72-1

SOUTH RIDGE ROAD 60'

1" IRON PIN
MON. FOUND

LOT SPLIT
FOR

PETORIA PROPERTIES, INC.

KNOWN AS BEING PART OF LOT 6 PAINE
TRACT IN RANGE 6, TOWNSHIP 11 OF THE
CONNECTICUT WESTERN RESERVE
COUNTY OF LAKE - STATE OF OHIO
TOWNSHIP OF MADISON

NOTE: ROAD RECORDS OF COUNTY LINE ROAD ON
RECORD AT THE ASHTABULA COUNTY
ENGINEERS OFFICE INDICATE THAT COUNTY
LINE ROAD IS STRAIGHT FROM STATE
ROUTE 307 TO STATE ROUTE 84.

THIS MAP OF SURVEY REPRESENTS A TRUE FIELD SURVEY
PERFORMED BY ME ON OCTOBER 27, 2004. IRON PINS SET
ARE 5/8" X 30" REBAR CAPPED "BENCHMARK #7094".
BEARINGS SHOWN HEREON ARE TO AN ASSUMED MERIDIAN
AND ARE USED TO DENOTE ANGLES ONLY. DISTANCES ARE
EXPRESSED IN FEET AND DECIMAL PARTS THEREOF IN
ACCORDANCE WITH OHIO ADMINISTRATIVE CODE 4733-37.

James A. Ziemba
11-10-2004
JAMES A. ZIEMBA, PROFESSIONAL SURVEYOR #7094

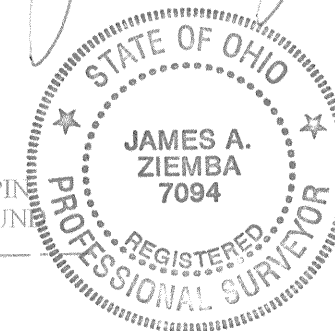

BENCHMARK SURVEY COMPANY
5964 SOUTH RIDGE ROAD
MADISON, OHIO 44057
1-440-428-8599
OCTOBER 27, 2004

STATE ROUTE 307 60'

1" IRON PIN
MON. FOUND