

MAP OF SURVEY
for
7915 SOUTHERN STREET
TOWNSHIP OF MADISON
COUNTY OF LAKE - STATE OF OHIO
McSteen & Associates
ENGINEERS & SURVEYORS
1415 East 60th Street
Wickliffe, OH 44092
440.585.9800 Fax 440.585.9802 www.mcsteen.com

Known as being part of Lot No. 6 of the Paine Tract, now situated in the

SURVEY REFERENCES

1. Subject and adjoining deeds as noted
2. Volume E, Page 218 of Lake County Road Records
3. Map of survey by McSteen & Associates, Inc., Job No. 13-014, dated February 22, 2013

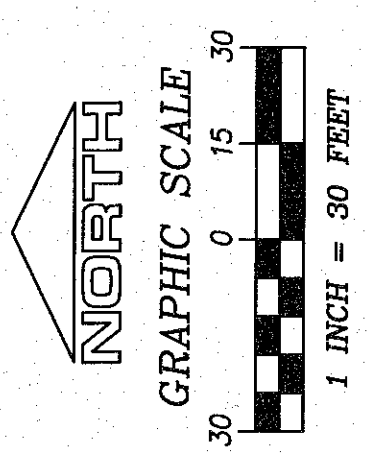

- denotes rebar found as noted
- ▣ denotes rebar (inside monument box assembly) found as noted
- denotes iron pipe found as noted
- ⊙ denotes 5/8" diameter x 30" long rebar with "McSTEEN CA 96-026" ID cap set

This survey is a boundary survey prepared in accordance with Chapter 4733-17 Ohio Administrative Code. The site of bearing for this survey is North 00°03'07" East as the centerline of County Line Road as evidenced by monuments found, and is the same bearing as found on a map of survey by McSteen & Associates, Inc., Job No. 13-014, dated February 22, 2013. Distances are given in feet and decimal parts thereof. All iron pins shown as set are 30" long 5/8" rebar with an identification cap stamped "McSTEEN CA 96-026".

Robert A. Dornier
REG. PROF. SURV. No. 6943
Exp. Date: April 30, 2015
Field Date: May 20, 2015
Survey Date: May 20, 2015
Latest Revision Date:
Reference Job No. 13-014

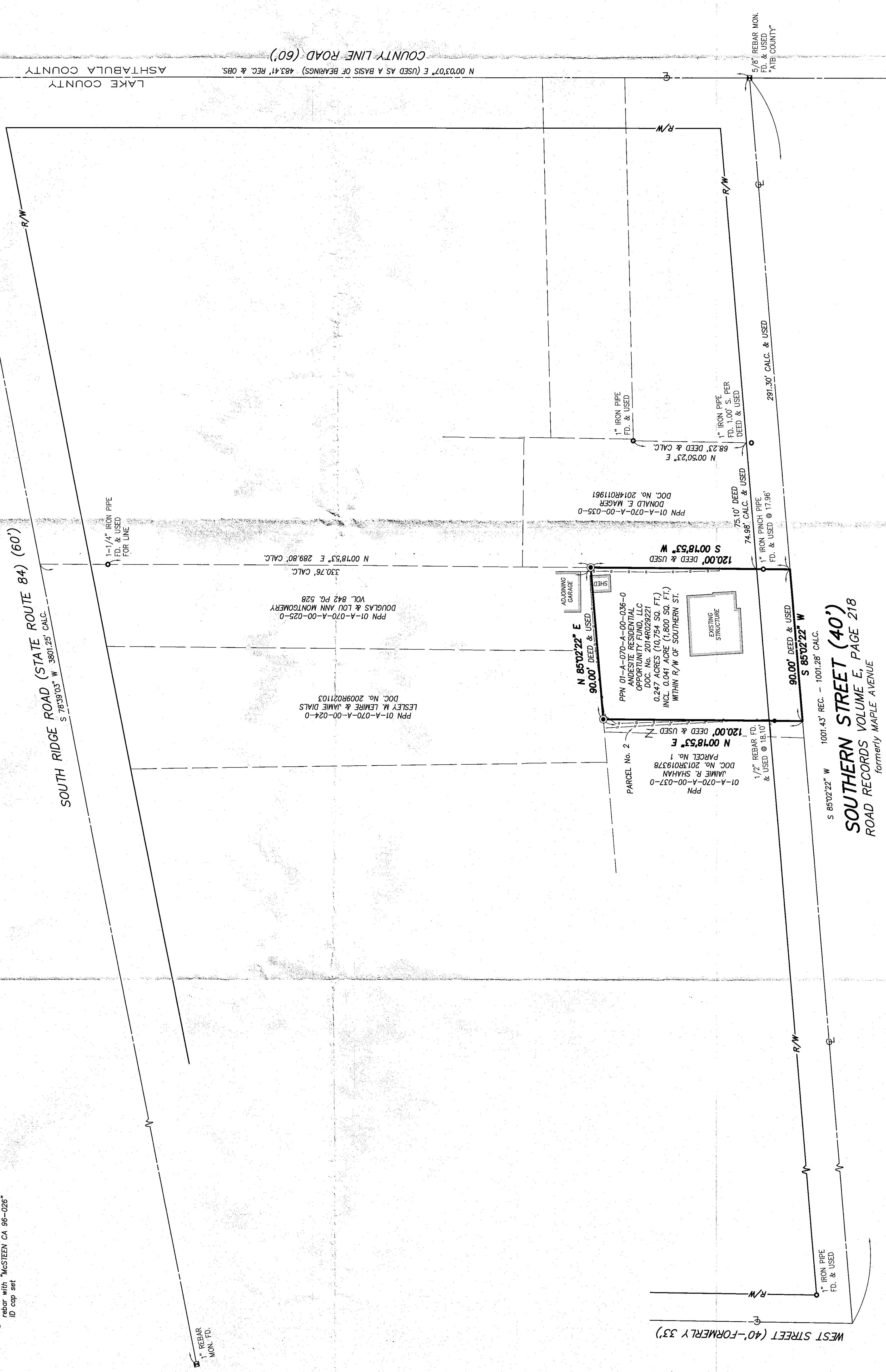
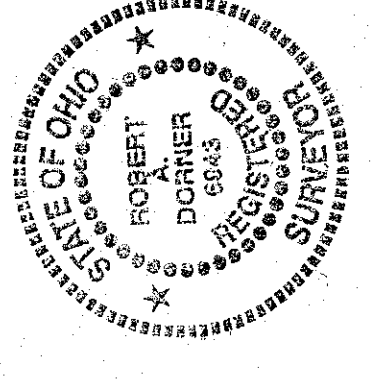

S 85°02'22" W 1001.43' REC. - 1001.28' CALC.
SOUTHERN STREET (40')
ROAD RECORDS VOLUME E, PAGE 218
formerly MAPLE AVENUE