

INTERSTATE 90 - 320'

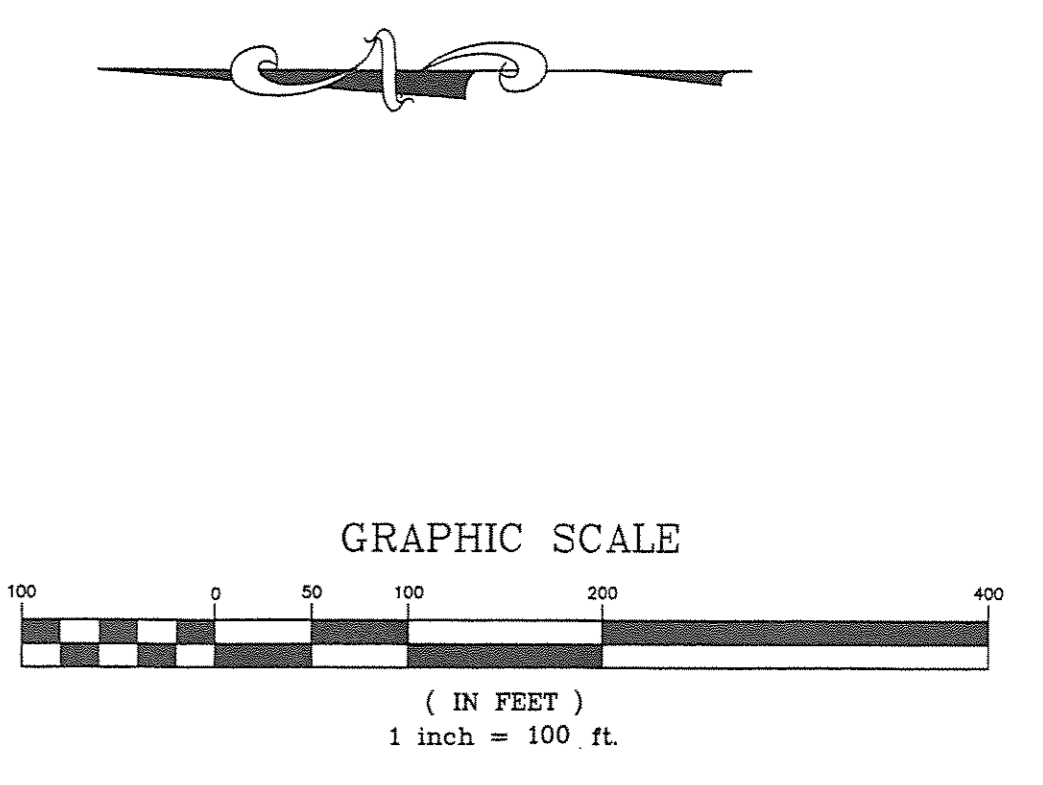

NOTE: ALL IRON PINS SET ARE 5/8" X 30" AND ARE CAPPED BABCOCK, JONES & ASSOC.

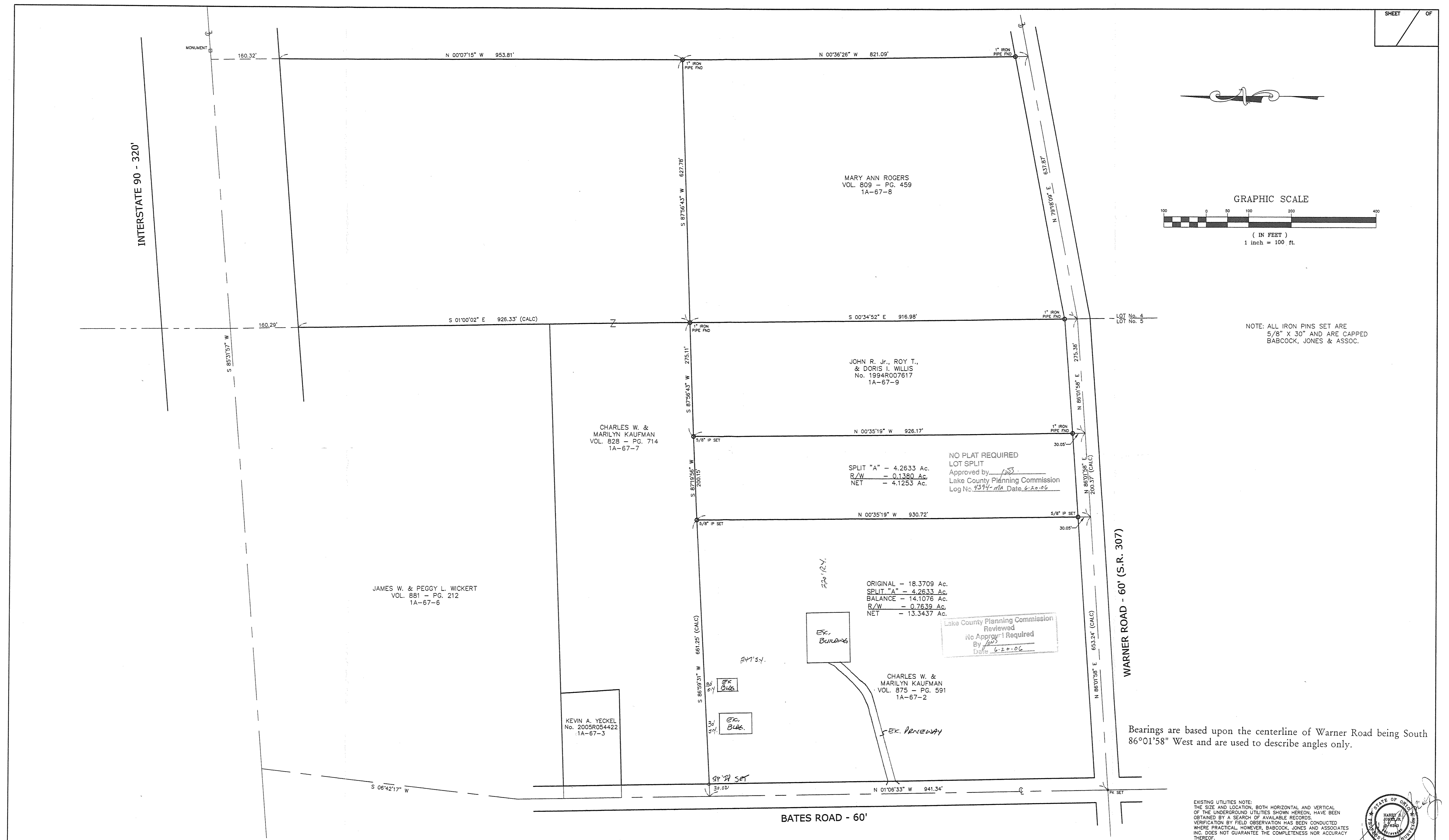

WARNER ROAD - 60' (S.R. 307)

BATES ROAD - 60'

Bearings are based upon the centerline of Warner Road being South 86°01'58" West and are used to describe angles only.

EXISTING UTILITIES NOTE:
THE SIZE AND LOCATION, BOTH HORIZONTAL AND VERTICAL OF THE UNDERGROUND UTILITIES SHOWN HEREON, HAVE BEEN OBTAINED BY A SEARCH OF AVAILABLE RECORDS. VERIFICATION BY FIELD OBSERVATION HAS BEEN CONDUCTED WHERE PRACTICAL. HOWEVER, BABCOCK, JONES AND ASSOCIATES, INC. DOES NOT GUARANTEE THE COMPLETENESS NOR ACCURACY THEREOF.

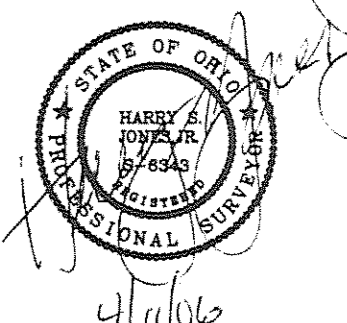

REV. NO.	DESCRIPTION	DATE	BY	CHK'D

bj BABCOCK, JONES AND ASSOCIATES, INC
CIVIL ENGINEERS - SURVEYORS - LAND PLANNERS
PAINESVILLE OHIO 44077

DATE	4/10/06
DESIGN BY	H.J.
DRAWN BY	B.P.
APPROVED BY	H.J.
CREW CHIEF	W.B.

PLAT OF SURVEY
FOR
CHUCK KAUFMAN

TRACT No. 14 - LOT No. 5 WARNER ROAD (P.P.# 1A-67-2)
MADISON TOWNSHIP LAKE COUNTY STATE OF OHIO

SCALE	1"=100'
JOB NO	06-028
SHEET	1
OF	1