

P.P.No. 01A 027 0 00 002 0

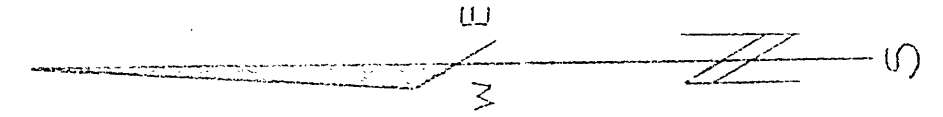

LOT No. 1, TRACT No. 13

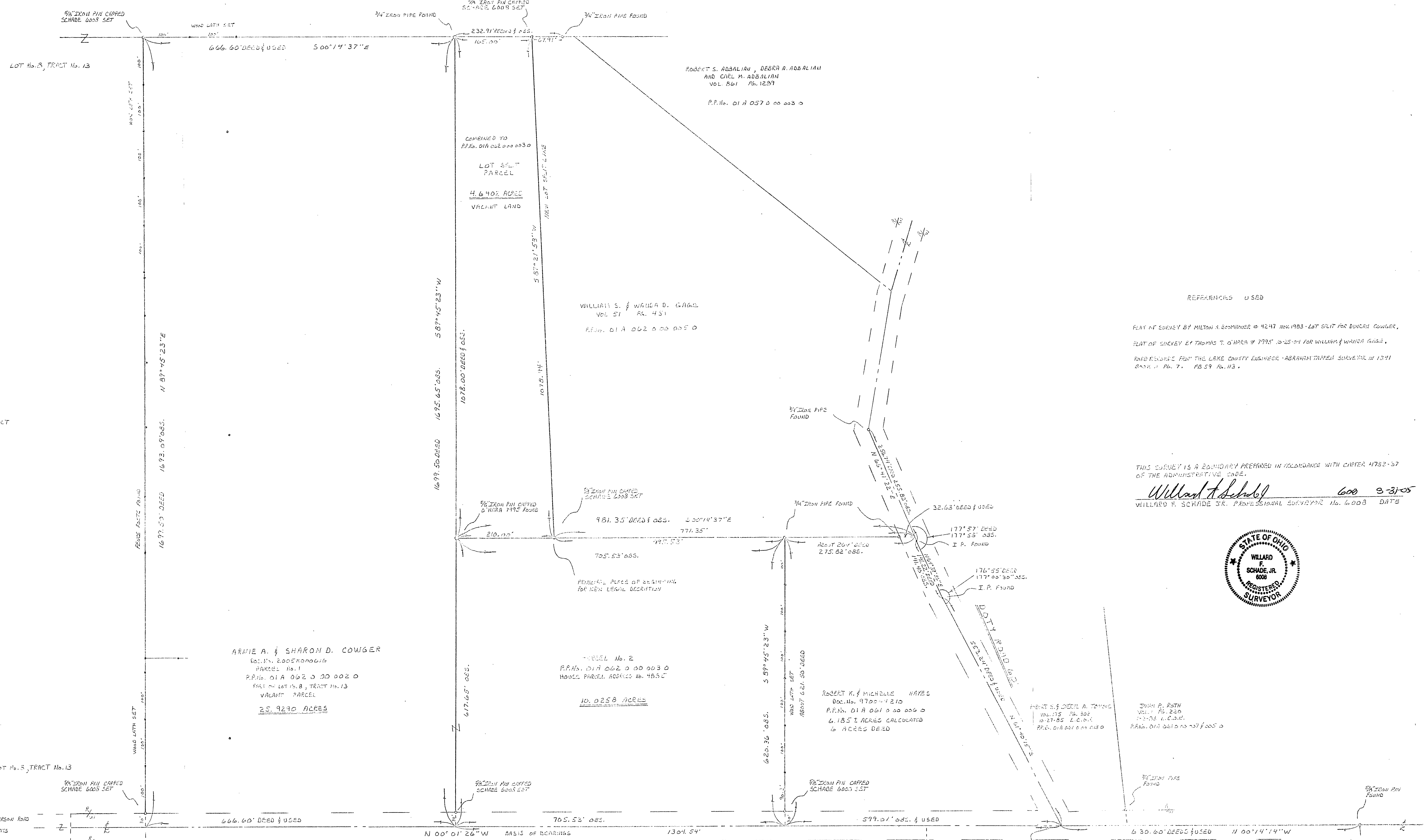

BOARD OF PARK COMMISSIONERS OF THE LAKE COUNTY METROPOLITAN PARK DISTRICT VOL. 523 PG. 50 P.P.No. 01A 002 0 00 001 0

ARNE A. & SHARON D. COWGER 60.111.2005000006 PARCEL No. 1 P.P.No. 01A 002 0 00 002 0 PART OF LOT No. 8, TRACT No. 13 VACANT PARCEL 25.9290 ACRES

TRACT No. 2 P.P.No. 01A 002 0 00 003 0 HOUSE PARCEL ADDRESS No. 4855 10.0258 ACRES

ROBERT K. & MICHELLE HAYES Doc. No. 97004210 P.P.No. 01A 001 0 00 006 0 6.1851 ACRES CALCULATED 6 ACRES DEED

JOHN P. RATH Vol. 1 PG. 220 1-2-85 L.C.O. P.P.No. 01A 001 00 008 0

REFERENCES USED

PLAT OF SURVEY BY MILTON A. SCHAEFER # 4247 NOV. 1983 - LOT SPLIT FOR DONALD COWGER, PLAT OF SURVEY BY THOMAS T. HARR # 7795 10-25-04 FOR WILLIAM & WANDA GAGE, ROAD RECORDS FROM THE LAKE COUNTY ENGINEER - ABRAHAM TIERCE SURVEYOR IN 1891 BOOK 1 PG. 7 PG. 59 AS. 113.

THIS SURVEY IS A BOUNDARY PREPARED IN ACCORDANCE WITH CHAPTER 4732-57 OF THE ADMINISTRATIVE CODE.

Willard F. Schade, Jr. 600 3-31-05 WILLARD F. SCHADE, JR. PROFESSIONAL SURVEYOR No. 6008 DATE



VACATION PLAT OF A PART OF EMERSON ROAD VOL. 0 PG. 78 LAKE COUNTY RECORD OF PLATS

BOARD OF PARK COMMISSIONERS OF THE LAKE COUNTY METROPOLITAN PARK DISTRICT VOL. 575 PG. 1044 P.P.No. 01A 042 0 00 010 0

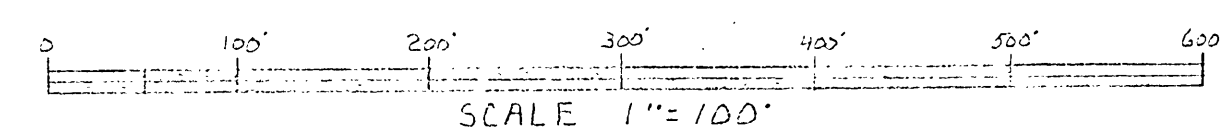

SCHADE SURVEYING COMPANY 1045 EMB STREET WILLIAMSBURG, OHIO 43094 440 951-6454			
LOT SPLIT SURVEY	SCALE 1"=100'	DRAWN BY ESTAL DISKOVICH	REVISIONS 2-30-05
FOR: ARNE COWGER 4355 EMERSON ROAD MADISON TOWNSHIP LAKE COUNTY, OHIO PART OF LOT No. 8, TRACT No. 13			
DATE 7-26-2005	APPROVED BY	DRAWING NUMBER 05-1634	