

KINZIE SURVEY
6860 ROSS RD
LOT 7, TRACT 11
R6, T11 CONNECTICUT
WESTERN RESERVE
MADISON TWP
LAKE COUNTY, OHIO

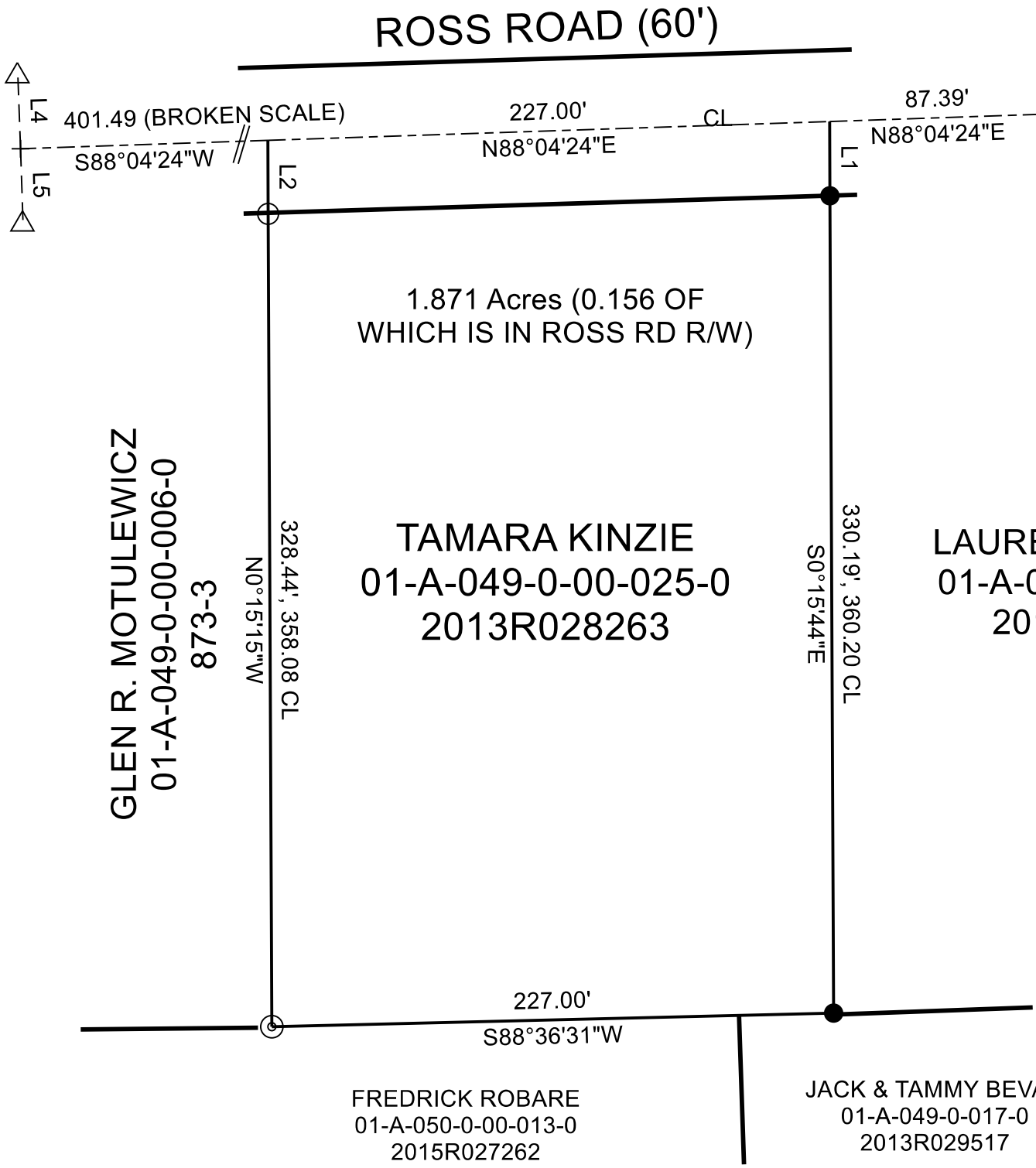

LINE	BEARING	HORIZ DIST
L1	S0°15'44"E	30.01'
L2	N0°15'15"W	29.68'
L3	N7°51'39"W	31.28'
L4	N1°55'36"W	30.00'
L5	S1°55'36"E	30.00'

I hereby certify that I have surveyed this parcel and that the same is true and correct. This parcel was surveyed in accordance with the provisions of Chapter 4733-37 of the Ohio Administrative Code.

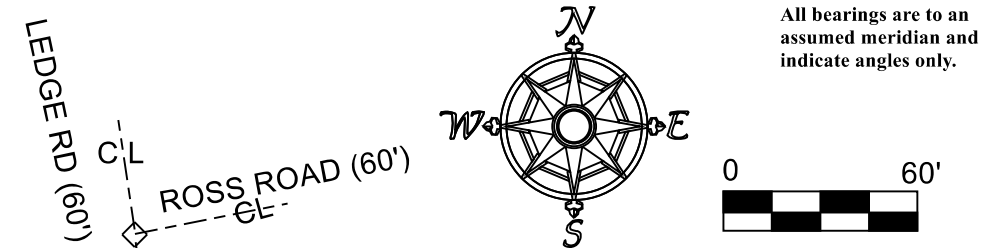

Jerry Slay, P.E. P.S.
Ohio Surveyor Number 5298

LEGEND	
○	BENT 5/8" IRON PIPE FD
⊙	1" IRON PIPE FD
●	5/8" X 30" CAPPED "SLAY 5298" IRON PIN SET
◇	RR SPIKE FD
△	CONCRETE RD R/W MON FD

FILE NAME		
KINZIE 6860 ROSS RD MADISON 11-12-21.TRV		
SCALE	DATE	DRAWN BY
60 Ft/In	11-18-2021	JES
JOB	REVISION	SHEET
	1/1	1/1