

MAP OF SURVEY  
FOR  
**RICHARD SVAGERKO**  
KNOWN AS BEING PART OF LOT 7  
TRACT 11 IN RANGE 6, TOWNSHIP 11 OF  
THE CONNECTICUT WESTERN RESERVE  
TOWNSHIP OF MADISON  
COUNTY OF LAKE - STATE OF OHIO

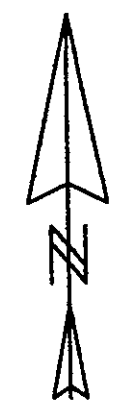

THIS MAP OF SURVEY REPRESENTS A TRUE FIELD SURVEY  
PERFORMED BY ME ON NOVEMBER 7, 2011. BEARINGS  
SHOWN HEREON ARE TO AN ASSUMED MERIDIAN AND ARE  
USED TO DENOTE ANGLES ONLY. DISTANCES ARE EXPRESSED  
IN FEET AND DECIMAL PARTS THEREOF IN ACCORDANCE WITH  
OHIO ADMINISTRATIVE CODE 4733-37.

*James A. Ziemba*  
11-14-2011  
JAMES A. ZIEMBA PROFESSIONAL SURVEYOR #7094

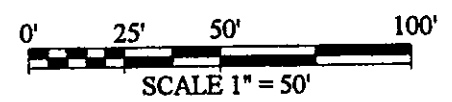
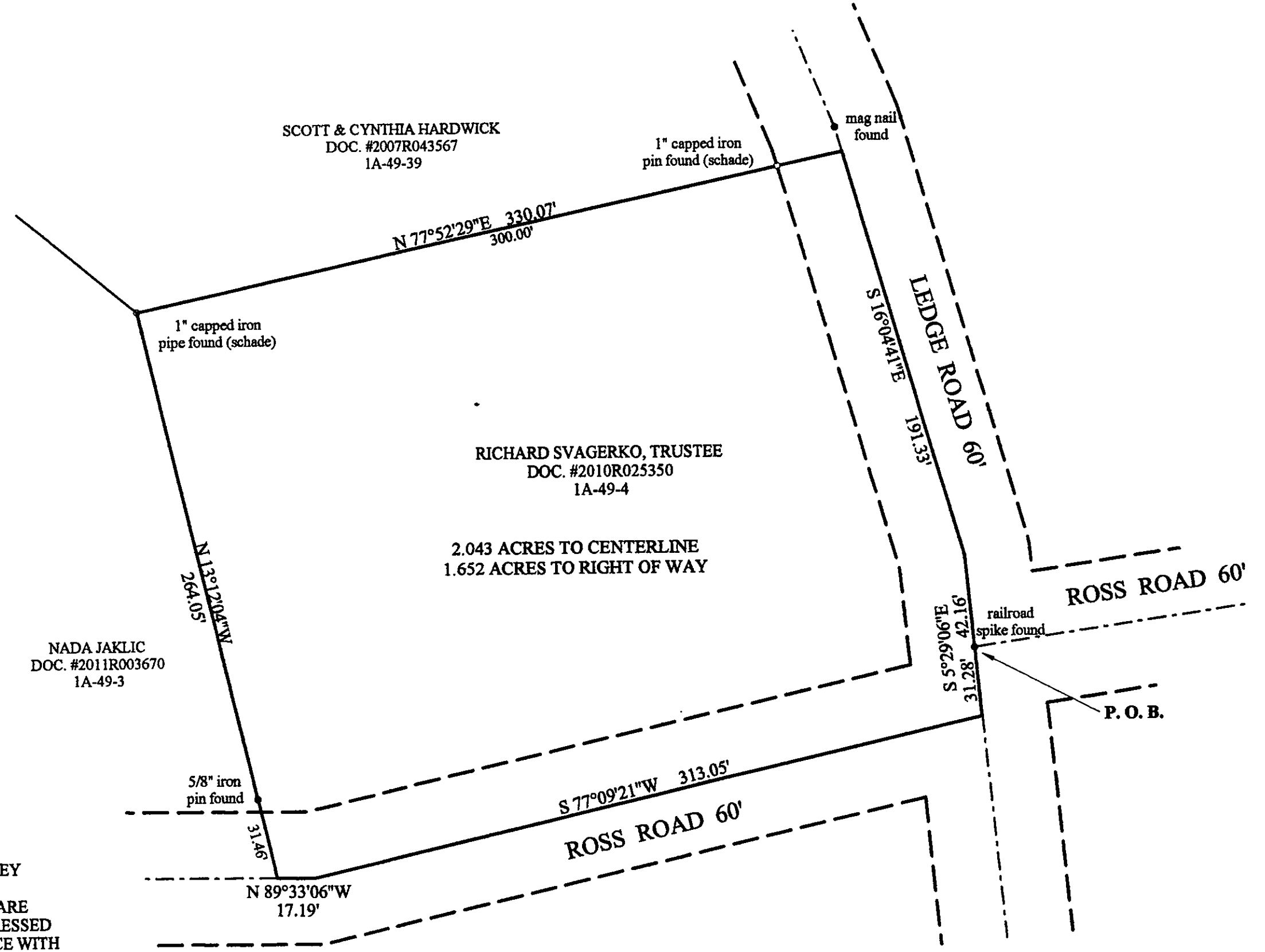
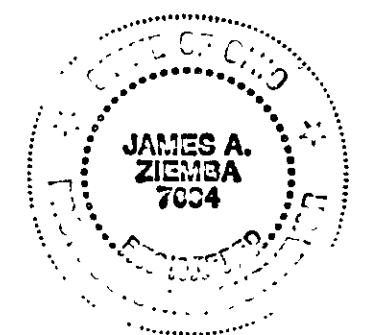

BENCHMARK SURVEY COMPANY  
5964 SOUTH RIDGE ROAD  
MADISON, OHIO 44057  
440-428-8599  
NOVEMBER 7, 2011